



Statistical Abstract

2016

Natural Resource Data Series NPS/NRSS/EQD/NRDS—2017/1091



ON THE COVER

National Mall and Memorial Parks

Photograph courtesy of Tim Ervin, NPS Volunteer

Statistical Abstract

2016

Natural Resource Data Series NPS/NRSS/EQD/NRDS—2017/1091

Pamela Ziesler

National Park Service
NRSS / EQD / Social Science Program
1201 Oakridge Drive
Fort Collins, CO 80525

March 2017

U.S. Department of the Interior
National Park Service
Natural Resource Stewardship and Science
Fort Collins, Colorado

The National Park Service, Natural Resource Stewardship and Science office in Fort Collins, Colorado, publishes a range of reports that address natural resource topics. These reports are of interest and applicability to a broad audience in the National Park Service and others in natural resource management, including scientists, conservation and environmental constituencies, and the public.

The Natural Resource Data Series is intended for the timely release of basic data sets and data summaries. Care has been taken to assure accuracy of raw data values, but a thorough analysis and interpretation of the data has not been completed. Consequently, the initial analyses of data in this report are provisional and subject to change.

All manuscripts in the series receive the appropriate level of peer review to ensure that the information is scientifically credible, technically accurate, appropriately written for the intended audience, and designed and published in a professional manner.

This report received informal peer review by subject-matter experts who were not directly involved in the collection, analysis, or reporting of the data. Data in this report were collected and analyzed using methods based on established, peer-reviewed protocols and were analyzed and interpreted within the guidelines of the protocols.

Views, statements, findings, conclusions, recommendations, and data in this report do not necessarily reflect views and policies of the National Park Service, U.S. Department of the Interior. Mention of trade names or commercial products does not constitute endorsement or recommendation for use by the U.S. Government.

This report is available in digital format from [Visitor Use Statistics website](#) and the [Natural Resource Publications Management website](#). To receive this report in a format optimized for screen readers, please email irma@nps.gov.

Please cite this publication as:

Ziesler, P. S. 2017. Statistical abstract: 2016. Natural Resource Data Series
NPS/NRSS/EQD/NRDS—2017/1091. National Park Service, Fort Collins, Colorado.

Contents

	Page
Figures.....	v
Tables.....	v
Introduction.....	1
2016 Visitor Use Data.....	3
Recreation Visits by Type of Unit.....	3
Recreation Visits by State	6
Recreation Visits / Visitor Days by Region	9
Recreation Visits / Visitor Days by Population Center	10
Recreation Visits / Visitor Days and Non-Recreation Visits / Visitor Days by Park.....	11
Average Recreation Visits per Day to NPS Units	27
Overnight Stays	28
Affiliated and Non-Reporting Areas	36
Recreation Visits / Visitor Days by State and U.S. Territory.....	37
Acreage Data.....	54
Endnotes.....	80
Definitions.....	84
Abbreviations	88

Figures

	Page
Figure 1. Percentage of Recreation Visits by Type of Unit, 2016	4
Figure 2. Recreation Visits by Type of Unit, 2015 and 2016	5
Figure 3. Percentage Change of Recreation Visits by State or Territory, 2015 to 2016.....	8
Figure 4. Recreation Visits by National Park Service Region for 2015 and 2016.....	9
Figure 5. Recreation Visits by Population Center for 2015 and 2016	10
Figure 6. Average Number of Recreation Visits per Day to NPS Units by Month, 2015 and 2016.....	27
Figure 7. Recreation Overnight Stays by Category and Year, 1992-2016.....	35

Tables

	Page
Table 1. 2016 Recreation Visits by Type of Unit.....	3
Table 2. 2016 Recreation Visits by State and U.S. Territory Compared to 2015	6
Table 3. 2016 Recreation Visits / Visitor Days and Change from 2015 by Region.....	9
Table 4. 2016 Recreation Visits / Visitor Days and Change from 2015 by Population Center	10
Table 5. 2016 Recreation Visits / Visitor Days and Non-Recreation Visits / Visitor Days and Change from 2015 by Park	11
Table 6. 2016 Overnight Stays by Unit.....	28
Table 7. 2016 Affiliated and Non-Reporting Areas	36
Table 8. 2016 Recreation Visits / Visitor Days and Change from 2015 by State and U.S. Territory	37
Table 9. 2016 Listing of Acreage.....	54
Table 10. 2016 Summary of Acreage by Type of Park.....	79

Introduction

In 2016, the National Park Service celebrated its Centennial and set a record for recreation visits for the third year in a row. NPS units received 330,971,689 recreation visits which broke 2015's record by 23.7 million visits (7.7%). Recreation visitor hours were also up 7% over 2015 for a total of more than 1.4 billion hours spent by visitors in parks. Seventy-seven NPS units set a new record for annual recreation visits. Four units had over 10 million recreation visits and 80 units had over one million recreation visits. Several parks passed milestone recreation visit records including Great Smoky Mountains NP (11 million), George Washington Memorial Parkway (10 million), Yosemite NP (5 million), Zion NP (4 million), Bryce Canyon NP (2 million), Fort Point NHS (2 million) and Capitol Reef NP (1 million).

In the pages that follow, a series of tables and figures display visitor use data for 2016. By documenting these visits across the National Park System, the NPS Statistical Abstract offers a historical record of visitor use in NPS units and provides NPS staff and partners with a useful tool for effective management and planning. In 2016, 382 of 413 NPS units collected visitor use data; the remainder are unable to do so for a variety of reasons, such as joint administration or nonfederal land ownership.

The responsibility for compiling and summarizing visitation records lies with the Social Science Program of the Environmental Quality Division, Natural Resource Stewardship and Science Directorate. The Program relies on the conscientious efforts of NPS field staff to count, record, and report visitor use. This system of collecting and analyzing monthly visitor use data is combined with continuous review and assessment of park counting procedures to ensure consistency and accuracy of data. Detailed, unit-specific instructions for the units that collect data are available on the Visitor Use Statistics website (<https://irma.nps.gov/Stats>).

Several changes have been made to the content of this Abstract. There are some new features including additional comparisons and figures that illustrate changes between the current year and the previous year. Also, the Visitation Forecast has been removed from this and future Abstracts while researchers investigate relevancy factors that drive visitation to the parks.

In addition to this Statistical Abstract, the Social Science Program produces monthly visitation summaries and in-depth analyses examining current trends in park visitation and changes in visitation over the decades. These reports are available on the Visitor Use Statistics website. Additional reports prepared by the Social Science Program supplement visitor use information by exploring the attitudes, behaviors, and economic impacts of visitors and visitor use in parks (<https://www.nps.gov/subjects/socialscience/index.htm>).

For more information about visitation statistics, contact the NPS Social Science Program:

National Park Service
NRSS/EQD/Social Science Program
1201 Oakridge Drive
Fort Collins, CO 80525

2016 Visitor Use Data

The following tables and figures record visitor use data for units of the National Park System in 2016; some tables and figures compare those data to 2015. Endnotes that apply to multiple tables, definitions for terms, and abbreviations used in the tables can be found at the end of this document.

Recreation Visits by Type of Unit

Table 1 lists the number of recreation visits by type of unit in 2016. Of 413 NPS units, 382 reported visitor use statistics in 2016 (see Table 7 for a list of units that did not report visitor use). National parks received the highest percentage of recreation visits (25 percent), followed by national recreation areas (15 percent) and national memorials (13 percent). The figures that follow show percentage of recreation visits by type of unit (Figure 1) and a comparison of 2015 and 2016 recreation visits by type of unit (Figure 2).

Table 1. 2016 Recreation Visits by Type of Unit

Units Administered by Type	Percent of Total Visits*	2016 Recreation Visits	Percent Change from 2015**	Units Reporting Visits	Units Administered
International Historic Site	<1%	13,857	10.4%	1	1
National Battlefield	1%	2,049,614	7.4%	10	11
National Battlefield Park	1%	3,306,435	11.3%	4	4
National Battlefield Site	0%	0	0%	0	1
National Historic Site	3%	11,019,908	10.5%	76	78
National Historical Park ⁷	10%	33,020,999	8.2%	46	50
National Lakeshore	1%	4,343,000	5.1%	4	4
National Memorial	13%	41,636,249	2.7%	29	30
National Military Park	1%	4,807,742	5.7%	9	9
National Monument	8%	25,728,513	3.4%	73	84
National Park	25%	82,895,409	10.1%	59	59
National Parkway	10%	32,802,051	11.0%	4	4
National Preserve	1%	3,541,952	5.8%	18	19
National Recreation Area	15%	50,331,201	8.9%	17	18
National Reserve	<1%	107,865	2.4%	1	2
National River	2%	5,166,429	10.1%	5	5
National Scenic Trail	0%	0	0%	0	3
National Seashore	6%	19,797,234	5.8%	10	10
National Wild & Scenic River	<1%	1,460,635	9.8%	7	10
Park (Other)	3%	8,942,596	5.2%	9	11
NPS Total	100%	330,971,689	7.7%	382	413

*Percents do not equal 100 due to rounding.

**Percents by park type do not add to total because each row is a separate percent change by park type

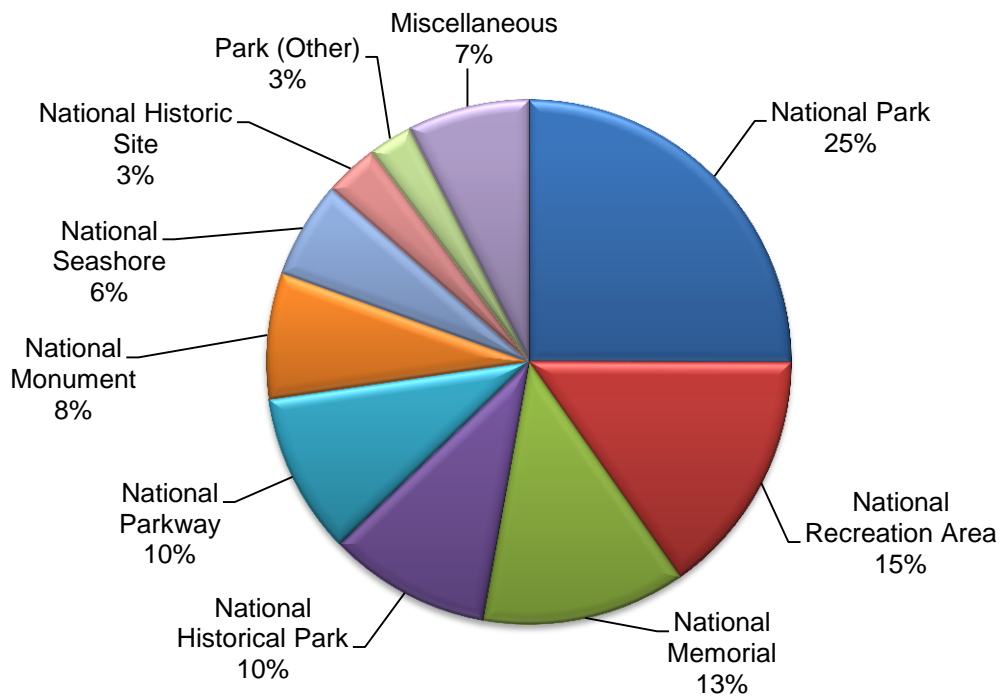

Figure 1. Percentage of Recreation Visits by Type of Unit, 2016

Note. Miscellaneous includes those categories listed in Table 1 but not broken out in this figure: international historic site, national battlefield, national battlefield park/site, national lakeshore, national military park, national preserve, national reserve, national river, national scenic trail, and national wild & scenic river.

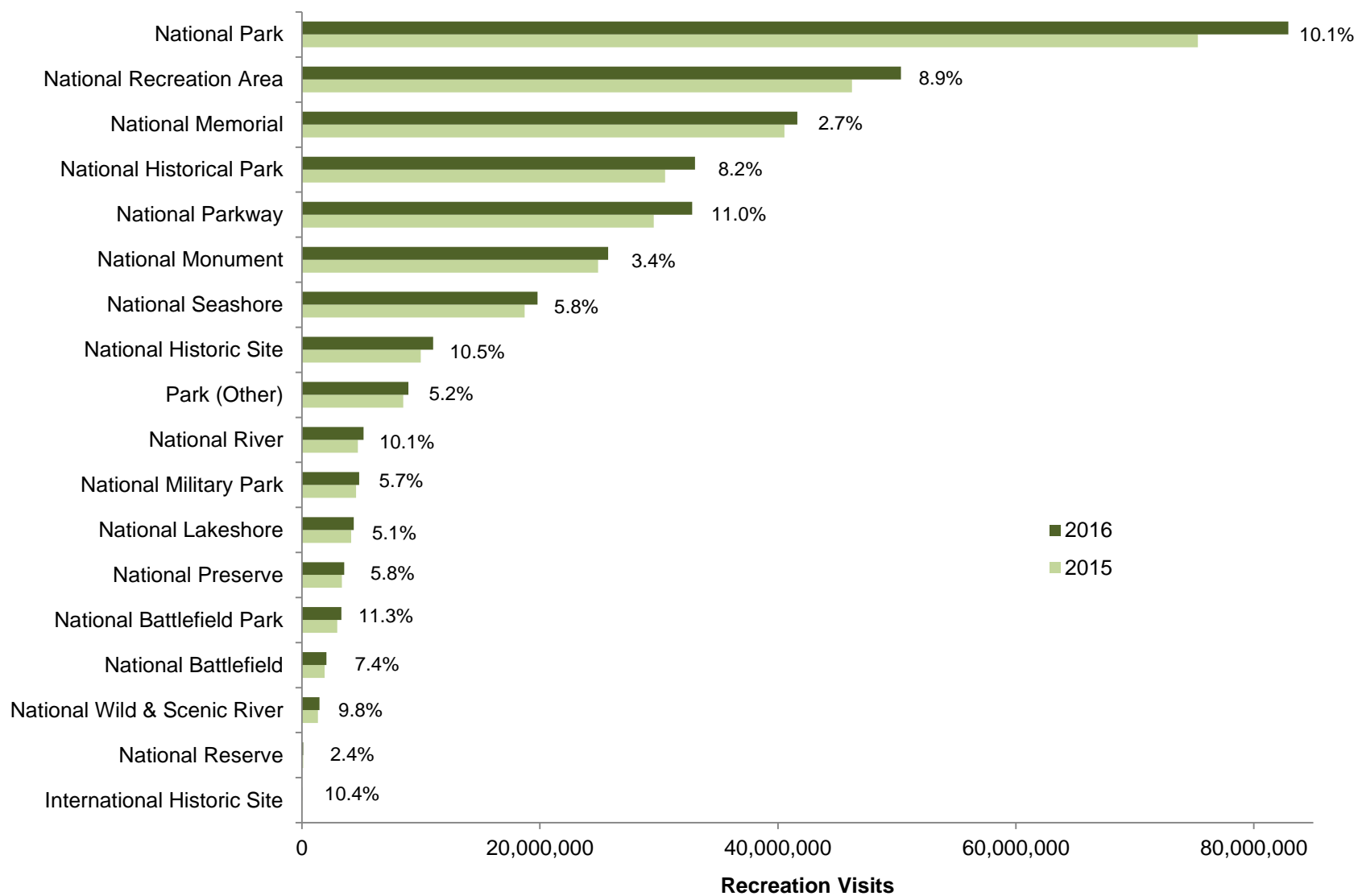

Figure 2. Recreation Visits by Type of Unit, 2015 and 2016; bar labels show percent change between 2015 and 2016

Recreation Visits by State

Table 2 reports 2016 NPS recreation visits in each state, the District of Columbia, and the U.S. territories of American Samoa, Guam, Puerto Rico, and the Virgin Islands. The table also shows 2015 recreation visits and the percent change in recreation visits from 2015 to 2016. Figure 3 displays this change for each state and territory with the exception of Delaware, which currently does not have a reporting NPS unit. Overall the number of recreation visits is up 7.7% from 2015 (330,971,689 in 2016 compared to 307,247,252 in 2015).

Table 2. 2016 Recreation Visits by State and U.S. Territory Compared to 2015

State	Recreation Visits 2016	Recreation Visits 2015	Percent Change	State	Recreation Visits 2016	Recreation Visits 2015	Percent Change
Alabama	1,022,696	792,477	29.1%	Maine	3,317,250	2,823,741	17.5%
Alaska	2,783,011	2,664,293	4.5%	Maryland	6,668,215	6,443,376	3.5%
American Samoa	28,892	13,892	108.0%	Massachusetts	10,127,182	9,399,919	7.7%
Arizona	12,007,543	11,729,985	2.4%	Michigan	2,702,934	2,386,613	13.3%
Arkansas	3,787,198	3,282,634	15.4%	Minnesota	1,016,336	840,008	21.0%
California	41,977,184	38,366,824	9.4%	Mississippi	6,618,913	6,359,646	4.1%
Colorado	7,457,420	7,077,287	5.4%	Missouri	2,824,117	3,247,219	-13.0%
Connecticut	39,079	47,220	-17.2%	Montana	5,655,262	4,967,752	13.8%
District of Columbia	42,700,158	41,801,278	2.2%	Nebraska	307,208	291,235	5.5%
Florida	10,855,363	10,639,976	2.0%	Nevada	5,526,764	5,589,972	-1.1%
Georgia	7,040,865	7,527,855	-6.5%	New Hampshire	42,377	39,242	8.0%
Guam	488,988	322,463	51.6%	New Jersey	4,829,258	4,205,734	14.8%
Hawaii	5,786,318	5,439,034	6.4%	New Mexico	1,872,044	1,714,677	9.2%
Idaho	629,191	601,777	4.6%	New York	18,904,528	16,328,212	15.8%
Illinois	239,719	233,299	2.8%	North Carolina	18,493,719	17,834,699	3.7%
Indiana	1,949,880	1,887,762	3.3%	North Dakota	784,710	605,015	29.7%
Iowa	229,577	209,055	9.8%	Ohio	2,818,683	2,624,146	7.4%
Kansas	121,249	115,903	4.6%	Oklahoma	1,688,733	1,266,172	33.4%
Kentucky	1,882,702	1,760,944	6.9%	Oregon	1,328,643	1,154,108	15.1%
Louisiana	500,797	494,688	1.2%	Pennsylvania	11,070,571	9,935,361	11.4%

Table 2 (continued). 2016 Recreation Visits by State and U.S. Territory Compared to 2015

State	Recreation Visits 2016	Recreation Visits 2015	Percent Change	State	Recreation Visits 2016	Recreation Visits 2015	Percent Change
Puerto Rico	1,456,553	1,532,818	-5.0%	Vermont	55,716	35,003	59.2%
Rhode Island	65,588	60,505	8.4%	Virgin Islands	582,167	605,233	-3.8%
South Carolina	1,680,015	1,519,259	10.6%	Virginia	27,092,479	23,249,802	16.5%
South Dakota	4,464,251	4,397,785	1.5%	Washington	8,522,006	7,674,514	11.0%
Tennessee	9,401,901	8,773,891	7.2%	West Virginia	1,683,649	1,603,753	5.0%
Texas	5,432,749	5,044,926	7.7%	Wisconsin	537,925	544,223	-1.2%
Utah	14,409,739	11,889,390	21.2%	Wyoming	7,461,665	7,250,657	2.9%
NPS Total					330,971,689	307,247,252	7.7%

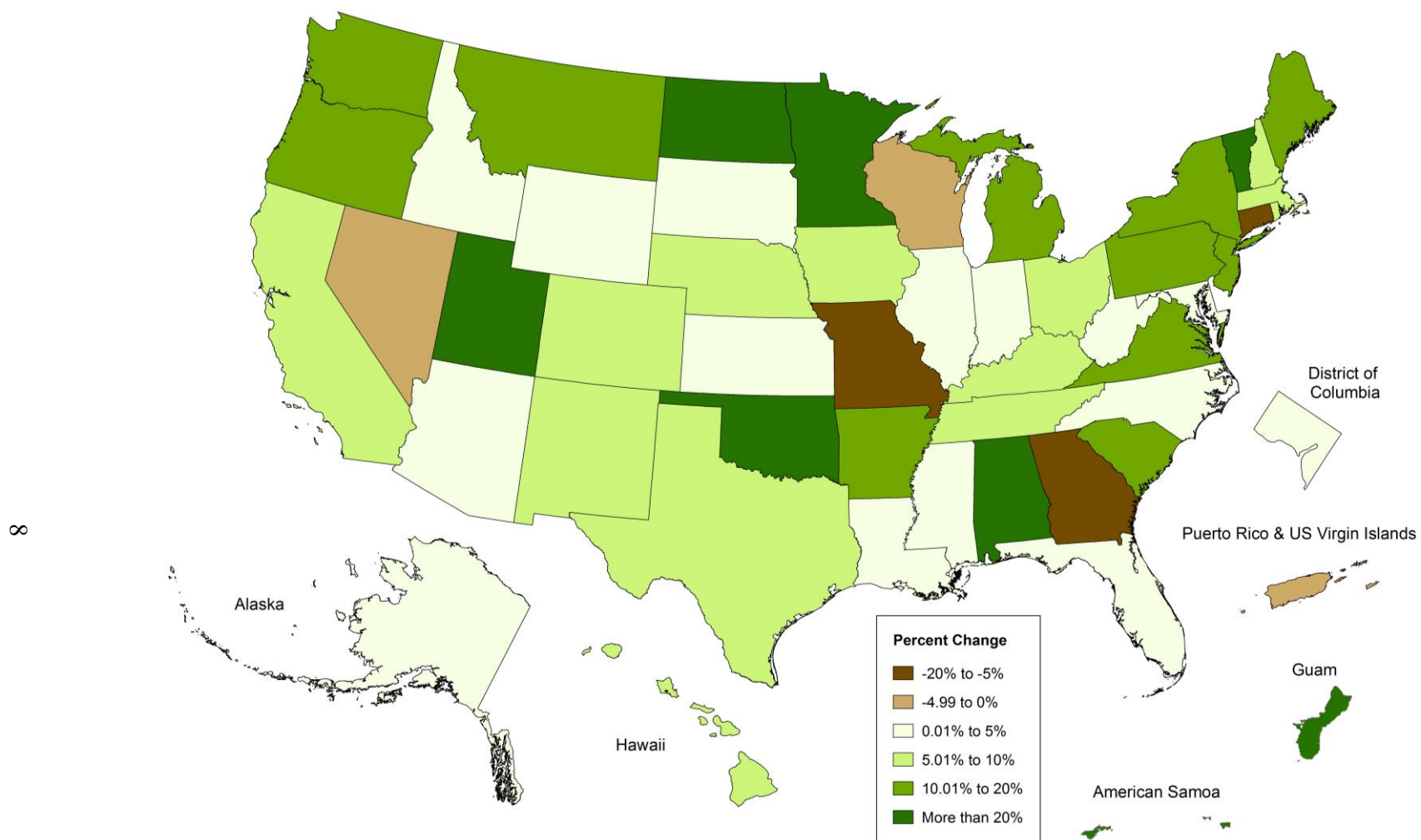

Figure 3. Percentage Change of Recreation Visits by State or Territory, 2015 to 2016

Recreation Visits / Visitor Days by Region

Table 3 shows the number of recreation visits, visitor days and change from the previous year for the seven NPS regions. Figure 4 compares 2015 and 2016 recreation visits by region. Both visits and visitor days increased for all NPS regions from 2015 to 2016.

Table 3. 2016 Recreation Visits / Visitor Days and Change from 2015 by Region

Region	Recreation Visits	Percent Change*	Recreation Visitor Days	Percent Change*
Alaska Region	2,783,011	4.5%	2,040,787	3.1%
Intermountain Region	54,241,653	10.5%	36,973,675	8.3%
Midwest Region	21,773,319	5.4%	6,488,121	6.4%
National Capital Region	61,421,319	8.6%	4,947,438	11.6%
Northeast Region	59,350,587	10.6%	13,956,092	13.4%
Pacific West Region	66,109,767	8.3%	29,950,496	5.8%
Southeast Region	65,292,033	2.6%	24,615,447	2.9%
NPS Total	330,971,689	7.7%	118,972,056	7.0%

*Percents by region do not add to total because each row is a separate percent change by region

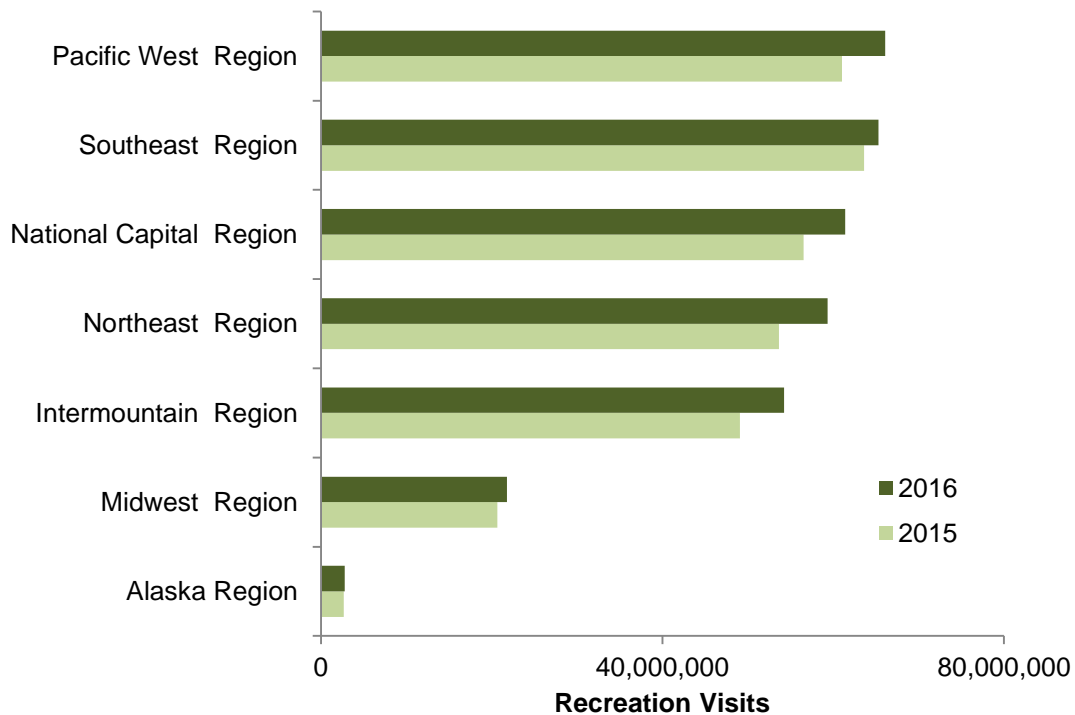

Figure 4. Recreation Visits by National Park Service Region for 2015 and 2016

Recreation Visits / Visitor Days by Population Center

Table 4 shows the number of recreation visits, visitor days and change from the previous year for NPS units by population centers. Population centers are defined in the Definitions section at the end of this abstract. Figure 5 compares 2015 and 2016 recreation visits by population center. Both visits and visitor days increased for all population centers from 2015 to 2016.

Table 4. 2016 Recreation Visits / Visitor Days and Change from 2015 by Population Center

Population Center	Recreation Visits	Percent Change*	Recreation Visitor Days	Percent Change*
Mixed Area	70,784,338	3.4%	31,405,913	2.4%
Outlying Area	39,181,387	7.0%	21,021,605	10.9%
Remote Area	2,342,809	13.2%	1,214,712	10.0%
Rural Area	78,223,002	9.9%	45,181,305	7.6%
Suburban Area	45,939,014	9.5%	10,397,892	11.6%
Urban Area	94,501,139	8.6%	9,750,629	6.3%
NPS Total	330,971,689	7.7%	118,972,056	7.0%

*Percents by center do not add to total because each row is a separate percent change by center

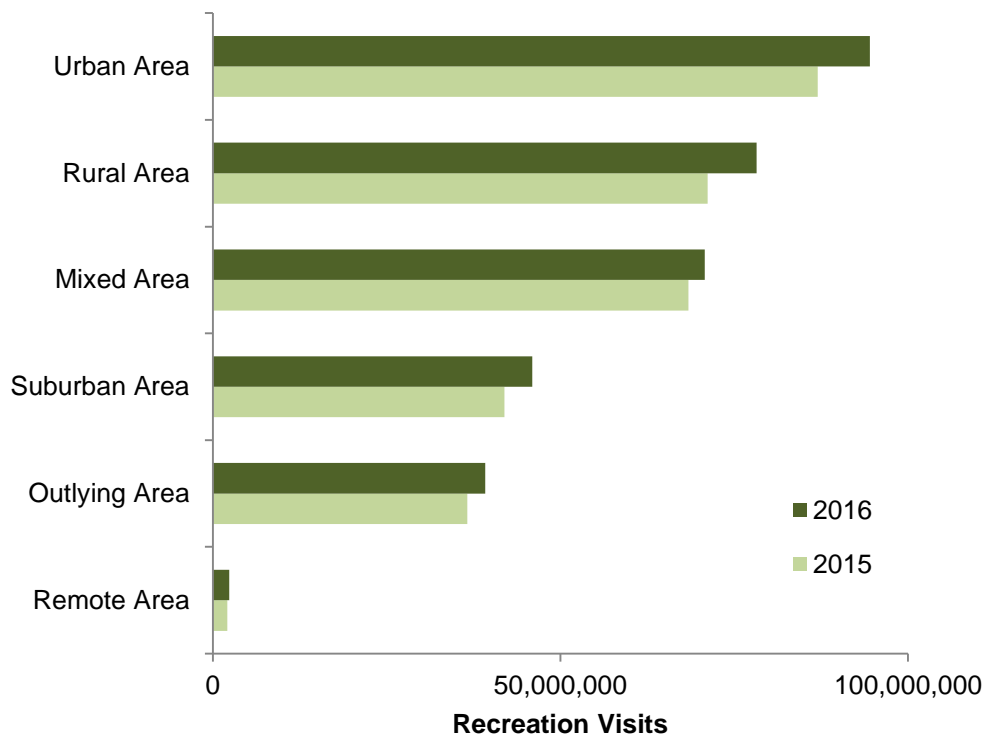

Figure 5. Recreation Visits by Population Center for 2015 and 2016

Recreation Visits / Visitor Days and Non-Recreation Visits / Visitor Days by Park

Table 5 is a complete record of recreation visits and visitor days for all NPS units reporting visitor use data. The table also shows non-recreation visits, which include through traffic (commuters), persons going to and from inholdings, tradespeople with business in the park, and government personnel (other than NPS employees) with business in the park. While recreation visits and visitor days rose considerably from 2015 to 2016, non-recreation visits and visitor days changed only slightly between the two years.

Table 5. 2016 Recreation Visits / Visitor Days and Non-Recreation Visits / Visitor Days and Change from 2015 by Park

Park Name	Visits				Days			
	Recreation	Percent Change	Non-Rec	Percent Change	Recreation	Percent Change	Non-Rec	Percent Change
Abraham Lincoln Birthplace NHP	252,495	69.9%	0	0.0%	21,041	69.9%	0	0.0%
Acadia NP ⁴	3,303,393	17.5%	47,100	0.0%	1,891,550	57.1%	3,925	0.0%
Adams NHP ⁶	199,301	8.5%	947	-6.8%	17,725	-2.9%	40	-6.5%
African Burial Ground NM	46,526	-17.4%	0	0.0%	2,733	-10.9%	0	0.0%
Agate Fossil Beds NM	15,555	17.3%	0	0.0%	3,220	10.2%	0	0.0%
Alibates Flint Quarries NM	8,153	-14.1%	0	0.0%	1,699	-14.1%	0	0.0%
Allegheny Portage Railroad NHS ⁵	189,371	12.4%	180	0.0%	24,245	12.3%	4	0.0%
Amistad NRA	1,164,530	-6.8%	1,128	0.0%	710,844	-6.9%	94	0.0%
Andersonville NHS	134,216	-1.8%	0	0.0%	22,369	-1.8%	0	0.0%
Andrew Johnson NHS	45,937	1.3%	0	0.0%	2,330	3.4%	0	0.0%
Aniakchak NM & PRES	100	-34.6%	0	0.0%	470	-21.7%	0	0.0%
Antietam NB	351,911	1.4%	0	0.0%	61,955	4.1%	0	0.0%
Apostle Islands NL	183,796	-21.0%	1,054	0.0%	63,096	-14.1%	22	0.0%
Appomattox Court House NHP	303,139	-26.5%	0	0.0%	20,924	-26.5%	0	0.0%
Arches NP	1,585,718	13.3%	0	0.0%	504,104	11.6%	0	0.0%
Arkansas Post NMEM	34,405	-11.1%	0	0.0%	4,300	-11.1%	0	0.0%
Arlington House The R.E. Lee MEM	1,057,500	98.8%	0	0.0%	44,062	98.8%	0	0.0%
Assateague Island NS ⁵	2,267,821	-0.3%	3,600	0.0%	1,606,409	0.0%	300	0.0%
Aztec Ruins NM	57,692	8.5%	2,240	-43.5%	7,211	8.5%	187	-43.5%

Table 5 (continued). 2016 Recreation Visits / Visitor Days and Non-Recreation Visits / Visitor Days and Change from 2015 by Park

Park Name	Visits				Days			
	Recreation	Percent Change	Non-Rec	Percent Change	Recreation	Percent Change	Non-Rec	Percent Change
Badlands NP	996,263	0.7%	70,721	7.3%	391,955	3.8%	2,947	7.3%
Bandelier NM	198,478	14.0%	840	0.0%	71,911	18.1%	10	0.0%
Belmont-Paul Women's Equality NM ²	2,704		705		223		29	
Bent's Old Fort NHS	31,948	21.9%	0	0.0%	4,659	21.8%	0	0.0%
Bering Land Bridge NPRES	2,642	0.0%	1,128	0.0%	661	0.0%	752	0.0%
Big Bend NP	388,290	1.7%	2,364	0.0%	856,543	8.1%	591	0.0%
Big Cypress NPRES	1,102,148	-0.9%	0	0.0%	313,861	12.2%	0	0.0%
Big Hole NB	41,795	5.7%	0	0.0%	5,062	4.1%	0	0.0%
Big South Fork NRRS	684,715	6.5%	0	0.0%	417,192	9.6%	0	0.0%
Big Thicket NPRES ⁴	192,809	53.2%	0	0.0%	58,422	76.0%	0	0.0%
Bighorn Canyon NRA ⁶	259,485	5.8%	6,900	0.0%	82,391	8.8%	287	0.0%
Biscayne NP	514,709	1.3%	0	0.0%	142,753	2.4%	0	0.0%
Black Canyon of the Gunnison NP	238,018	13.8%	0	0.0%	132,962	30.1%	0	0.0%
Blue Ridge PKWY ⁵	15,175,578	0.8%	1,942,260	0.0%	7,910,809	1.0%	80,928	0.0%
Bluestone NSR	34,139	-7.1%	0	0.0%	7,112	-7.1%	0	0.0%
Booker T. Washington NM	23,440	-13.8%	84	0.0%	4,354	11.0%	1	0.0%
Boston African American NHS	414,170	0.4%	0	0.0%	69,028	0.4%	0	0.0%
Boston NHP ⁵	2,594,495	14.7%	64,980	0.3%	190,855	22.9%	921	0.3%
Brown v. Board of Education NHS	27,968	10.4%	0	0.0%	4,661	10.4%	0	0.0%
Bryce Canyon NP	2,365,110	35.5%	427,347	2.0%	1,134,596	23.3%	10,684	2.0%
Buck Island Reef NM	38,929	-7.2%	0	0.0%	19,046	-3.0%	0	0.0%
Buffalo NR ⁵	1,785,359	22.0%	0	0.0%	1,054,946	34.1%	0	0.0%
Cabrillo NM	959,145	-2.3%	81,792	0.0%	119,350	-2.3%	1,704	0.0%
Canaveral NS ⁴	1,629,944	-3.5%	0	0.0%	344,610	-4.0%	0	0.0%
Cane River Creole NHP	26,863	-13.0%	0	0.0%	4,477	-13.0%	0	0.0%

Table 5 (continued). 2016 Recreation Visits / Visitor Days and Non-Recreation Visits / Visitor Days and Change from 2015 by Park

Park Name	Visits				Days			
	Recreation	Percent Change	Non-Rec	Percent Change	Recreation	Percent Change	Non-Rec	Percent Change
Canyon de Chelly NM	821,406	0.9%	1,204,941	1.6%	445,880	4.6%	200,824	1.6%
Canyonlands NP	776,218	22.3%	0	0.0%	463,914	15.5%	0	0.0%
Cape Cod NS	4,692,796	4.2%	29,548	0.0%	800,829	4.4%	14,774	0.0%
Cape Hatteras NS	2,411,711	6.0%	129,387	5.9%	893,520	4.9%	33,021	1.0%
Cape Krusenstern NM	15,000	100.0%	7,500	100.0%	3,117	100.0%	5,000	100.0%
Cape Lookout NS	458,000	14.4%	4,800	0.0%	222,063	58.2%	1,200	0.0%
Capitol Reef NP	1,064,904	13.2%	50,289	5.9%	133,723	12.9%	4,191	5.9%
Capulin Volcano NM	60,132	8.3%	420	0.0%	6,928	7.4%	35	0.0%
Carl Sandburg Home NHS	80,696	11.1%	0	0.0%	10,349	11.4%	0	0.0%
Carlsbad Caverns NP	466,773	4.7%	0	0.0%	150,684	3.9%	0	0.0%
Casa Grande Ruins NM	75,752	4.3%	2,160	0.0%	8,598	4.3%	18	0.0%
Castillo de San Marcos NM	854,664	4.3%	0	0.0%	53,417	4.3%	0	0.0%
Castle Clinton NM	4,812,930	4.7%	638	-4.5%	200,987	4.7%	11	-55.7%
Catoctin Mountain Park	221,750	-3.3%	192,896	15.1%	98,876	-5.9%	1,895	9.8%
Cedar Breaks NM	899,676	13.4%	80,571	11.0%	156,362	16.5%	13,429	11.0%
Cesar E. Chavez NM	17,216	61.7%	0	0.0%	717	61.7%	0	0.0%
Chaco Culture NHP	54,084	39.0%	10,560	0.0%	67,485	63.2%	880	0.0%
Chamizal NMEM	147,937	20.8%	48,588	17.8%	14,664	11.8%	14,172	17.8%
Channel Islands NP	364,807	12.3%	7,387	-21.1%	288,791	4.7%	14,774	-21.1%
Charles Pinckney NHS	53,184	13.2%	0	0.0%	8,864	13.2%	0	0.0%
Charles Young Buffalo Soldiers NM	10,211	155.7%	0	0.0%	1,479	120.5%	0	0.0%
Chattahoochee River NRA ⁴	2,736,385	-13.8%	0	0.0%	912,128	-13.8%	0	0.0%
Chesapeake & Ohio Canal NHP	4,813,078	0.3%	11,880	0.0%	807,736	0.3%	990	0.0%
Chickamauga & Chattanooga NMP	1,027,738	2.5%	2,332,129	-2.4%	164,458	1.9%	29,152	-2.4%
Chickasaw NRA	1,676,421	33.7%	1,790,893	7.5%	642,916	47.1%	11,939	7.5%

Table 5 (continued). 2016 Recreation Visits / Visitor Days and Non-Recreation Visits / Visitor Days and Change from 2015 by Park

Park Name	Visits				Days			
	Recreation	Percent Change	Non-Rec	Percent Change	Recreation	Percent Change	Non-Rec	Percent Change
Chiricahua NM ⁵	51,277	-10.0%	3,600	0.0%	24,248	-6.6%	100	0.0%
Christiansted NHS	115,446	-1.2%	0	0.0%	5,839	1.2%	0	0.0%
City of Rocks NRES	107,865	2.4%	0	0.0%	31,460	2.4%	0	0.0%
Clara Barton NHS ⁵	0	-100.0%	0	0.0%	0	-100.0%	0	0.0%
Colonial NHP	3,352,656	0.3%	2,106,594	1.5%	296,671	0.6%	87,775	1.5%
Colorado NM ⁴	391,075	-33.5%	344,991	4.0%	108,570	-17.1%	14,375	4.0%
Congaree NP	143,843	64.4%	0	0.0%	46,864	67.3%	0	0.0%
Coronado NMEM	136,075	2.6%	2,508	0.0%	11,984	2.8%	104	0.0%
Cowpens NB	213,299	3.2%	0	0.0%	16,905	6.3%	0	0.0%
Crater Lake NP	756,344	23.0%	49,600	0.0%	371,340	10.5%	2,067	0.0%
Craters of the Moon NM	255,436	3.5%	0	0.0%	55,711	-10.4%	0	0.0%
Cumberland Gap NHP	820,387	-2.4%	8,126,357	-2.2%	128,732	1.8%	481,580	4.8%
Cumberland Island NS	61,896	3.4%	0	0.0%	64,007	-6.3%	0	0.0%
Curecanti NRA	982,498	4.0%	0	0.0%	349,294	3.7%	0	0.0%
Cuyahoga Valley NP	2,423,390	6.1%	0	0.0%	591,621	4.4%	0	0.0%
Dayton Aviation Heritage NHP	95,334	29.6%	0	0.0%	10,858	27.7%	0	0.0%
De Soto NMEM	232,463	-20.8%	0	0.0%	31,964	-20.8%	0	0.0%
Death Valley NP ⁵	1,296,283	12.2%	49,687	16.5%	814,145	19.8%	6,211	16.5%
Delaware Water Gap NRA ⁶	3,677,744	-1.5%	54,000	-50.0%	1,310,664	-6.4%	2,250	-50.0%
Denali NP & PRES	587,412	4.8%	805,746	-1.9%	678,597	7.0%	16,786	-1.9%
Devils Postpile NM	135,404	-3.5%	0	0.0%	39,493	-14.8%	0	0.0%
Devils Tower NM	496,210	3.6%	2,698	-10.1%	122,419	5.8%	112	-10.1%
Dinosaur NM	304,312	4.3%	732	0.0%	151,902	-1.4%	61	0.0%
Dry Tortugas NP	73,661	3.9%	10,200	-15.8%	69,998	5.8%	10,200	-15.8%
Edgar Allan Poe NHS	14,827	7.0%	0	0.0%	1,236	7.0%	0	0.0%

Table 5 (continued). 2016 Recreation Visits / Visitor Days and Non-Recreation Visits / Visitor Days and Change from 2015 by Park

Park Name	Visits				Days			
	Recreation	Percent Change	Non-Rec	Percent Change	Recreation	Percent Change	Non-Rec	Percent Change
Effigy Mounds NM	77,195	-5.7%	1,200	0.0%	16,083	-5.7%	17	0.0%
Eisenhower NHS	55,550	2.2%	0	0.0%	7,407	2.2%	0	0.0%
El Malpais NM ⁵	157,440	-9.7%	720	0.0%	52,480	-9.7%	15	0.0%
El Morro NM	59,422	20.3%	12,467	21.3%	14,645	5.5%	343	21.3%
Eleanor Roosevelt NHS	63,480	-2.0%	0	0.0%	7,935	-2.0%	0	0.0%
Eugene O'Neill NHS	4,287	8.8%	186	77.1%	575	-8.0%	31	77.1%
Everglades NP ⁵	930,907	-13.6%	1,162	-19.8%	293,512	-15.6%	435	-19.9%
Federal Hall NMEM	314,531	82.8%	3,519	36.0%	19,404	91.0%	387	54.5%
Fire Island NS	431,303	-2.4%	231,171	3.6%	145,732	9.1%	57,793	3.6%
First Ladies NHS	13,378	3.7%	0	0.0%	2,230	3.7%	0	0.0%
Flight 93 NMEM	385,123	14.2%	0	0.0%	32,094	14.2%	0	0.0%
Florissant Fossil Beds NM	73,564	6.4%	0	0.0%	7,597	6.4%	0	0.0%
Ford's Theatre NHS	650,779	-4.5%	5,605	-15.6%	54,578	-4.9%	934	-15.6%
Fort Bowie NHS	8,013	3.3%	0	0.0%	1,336	3.3%	0	0.0%
Fort Caroline NMEM	232,082	3.4%	0	0.0%	19,340	3.4%	0	0.0%
Fort Davis NHS	61,823	10.5%	283	-20.3%	10,304	10.5%	28	-49.6%
Fort Donelson NB ⁵	259,343	-0.5%	535,171	-0.3%	14,731	1.4%	1,472	-0.3%
Fort Frederica NM	192,906	-4.6%	1,800	0.0%	16,224	-4.6%	37	0.0%
Fort Laramie NHS	57,444	11.3%	365	0.0%	7,181	11.3%	45	0.0%
Fort Larned NHS	31,060	-3.5%	0	0.0%	5,177	-3.5%	0	0.0%
Fort Matanzas NM	557,810	-10.3%	0	0.0%	47,542	-9.7%	0	0.0%
Fort McHenry NM & HS	610,987	-1.1%	720	0.0%	76,373	-1.1%	30	0.0%
Fort Necessity NB	290,021	3.3%	120	0.0%	35,118	3.4%	4	0.0%
Fort Point NHS	2,264,154	40.6%	0	0.0%	106,556	38.3%	0	0.0%
Fort Pulaski NM ⁵	344,921	-9.9%	19,476	0.0%	71,881	-10.3%	406	0.0%

Table 5 (continued). 2016 Recreation Visits / Visitor Days and Non-Recreation Visits / Visitor Days and Change from 2015 by Park

Park Name	Visits				Days			
	Recreation	Percent Change	Non-Rec	Percent Change	Recreation	Percent Change	Non-Rec	Percent Change
Fort Raleigh NHS	292,367	0.9%	1,344	0.0%	27,985	-18.1%	112	0.0%
Fort Scott NHS	29,291	14.7%	448	-14.2%	3,662	14.7%	12	-13.9%
Fort Smith NHS	163,636	46.8%	0	0.0%	7,915	6.7%	0	0.0%
Fort Stanwix NM	94,006	8.5%	0	0.0%	11,751	8.5%	0	0.0%
Fort Sumter NM	888,330	5.7%	0	0.0%	177,397	6.1%	0	0.0%
Fort Union NM	11,953	1.9%	240	0.0%	1,175	1.9%	2	0.0%
Fort Union Trading Post NHS	17,502	28.6%	650	-24.6%	1,697	29.3%	14	-24.2%
Fort Vancouver NHS	1,092,031	33.4%	0	0.0%	97,747	15.2%	0	0.0%
Fort Washington Park	560,358	66.1%	0	0.0%	180,925	67.2%	0	0.0%
Fossil Butte NM	20,737	7.5%	1,080	97.4%	2,549	8.7%	44	37.2%
Franklin Delano Roosevelt MEM	4,360,502	32.5%	0	0.0%	181,688	32.5%	0	0.0%
Frederick Douglass NHS	67,387	25.1%	0	0.0%	5,616	25.1%	0	0.0%
Frederick Law Olmsted NHS	8,935	-5.7%	10	0.0%	1,489	-5.7%	4	22.9%
Fredericksburg & Spotsylvania NMP	969,895	8.7%	1,243,214	-0.9%	37,901	11.8%	12,202	-1.6%
Friendship Hill NHS	37,847	9.1%	0	0.0%	7,298	5.6%	0	0.0%
Gates of the Arctic NP & PRES	10,047	-6.5%	0	0.0%	16,323	-15.7%	0	0.0%
Gateway NRA	8,651,770	35.3%	837,104	1.0%	2,033,054	37.3%	139,517	1.0%
Gauley River NRA	115,888	10.0%	0	0.0%	30,203	9.0%	0	0.0%
General Grant NM	109,151	14.3%	38	11.8%	4,548	14.3%	1	-40.0%
George Rogers Clark NHP	126,095	-7.2%	0	0.0%	14,081	-7.2%	0	0.0%
George Washington Birthplace NM	129,750	-0.9%	7,200	0.0%	32,686	-2.3%	600	0.0%
George Washington Carver NM	46,397	22.9%	0	0.0%	5,027	22.9%	0	0.0%
George Washington MEM PKWY	10,323,339	41.7%	37,966,590	11.1%	962,071	46.9%	1,581,941	11.1%
Gettysburg NMP	1,091,320	1.0%	74,400	0.0%	397,171	-0.2%	1,029	0.0%
Gila Cliff Dwellings NM	41,519	13.7%	0	0.0%	5,190	13.7%	0	0.0%

Table 5 (continued). 2016 Recreation Visits / Visitor Days and Non-Recreation Visits / Visitor Days and Change from 2015 by Park

Park Name	Visits				Days			
	Recreation	Percent Change	Non-Rec	Percent Change	Recreation	Percent Change	Non-Rec	Percent Change
Glacier Bay NP & PRES	520,171	-5.7%	600	119.8%	560,602	-4.5%	13,490	83.5%
Glacier NP	2,946,681	24.5%	15,823	-16.0%	2,736,632	21.7%	11,074	-17.9%
Glen Canyon NRA	3,239,525	29.8%	34,023	32.4%	3,919,561	10.2%	34,022	32.4%
Golden Gate NRA	15,638,777	5.0%	0	0.0%	2,089,461	6.9%	0	0.0%
Golden Spike NHS	60,027	1.5%	31,000	0.0%	11,924	2.2%	1,292	0.0%
Governors Island NM	522,859	19.2%	0	0.0%	87,143	19.2%	0	0.0%
Grand Canyon NP	5,969,811	8.1%	60,435	-3.9%	7,857,214	8.2%	5,036	-3.9%
Grand Portage NM	95,862	4.5%	0	0.0%	17,655	5.0%	0	0.0%
Grand Teton NP	3,270,076	3.8%	1,552,896	3.7%	1,680,146	-7.3%	129,408	3.7%
Grant-Kohrs Ranch NHS	23,176	4.7%	0	0.0%	2,376	4.7%	0	0.0%
Great Basin NP	144,846	24.7%	637	-8.3%	120,163	11.6%	27	-8.4%
Great Sand Dunes NP & PRES	388,308	29.6%	470	0.0%	194,663	17.2%	39	0.0%
Great Smoky Mountains NP ⁴	11,312,786	5.6%	11,215,231	-0.2%	6,988,310	5.6%	467,301	-0.2%
Greenbelt Park	137,900	2.0%	0	0.0%	52,763	14.8%	0	0.0%
Guadalupe Mountains NP ⁴	181,839	7.3%	0	0.0%	40,746	11.5%	0	0.0%
Guilford Courthouse NMP	321,796	44.6%	4,620,783	4.7%	16,242	38.9%	3,196	4.7%
Gulf Islands NS	4,771,309	20.0%	100,029	9.2%	1,162,232	11.8%	1,683	7.1%
Hagerman Fossil Beds NM	25,982	5.2%	0	0.0%	3,248	5.2%	0	0.0%
Haleakala NP	1,263,558	3.8%	29,088	0.0%	250,305	2.2%	1,680	0.0%
Hamilton Grange NMEM	85,348	140.8%	165	114.3%	4,920	128.2%	2	-41.3%
Hampton NHS	34,942	0.7%	600	0.0%	4,368	0.7%	50	0.0%
Harpers Ferry NHP	335,691	18.7%	0	0.0%	111,897	18.7%	0	0.0%
Harry S Truman NHS	34,616	5.5%	0	0.0%	2,116	6.9%	0	0.0%
Hawaii Volcanoes NP ⁵	1,887,580	3.0%	1,855,489	0.0%	970,535	2.3%	51,026	0.0%
Herbert Hoover NHS	152,382	19.8%	18,000	0.0%	12,699	19.8%	100	0.0%

Table 5 (continued). 2016 Recreation Visits / Visitor Days and Non-Recreation Visits / Visitor Days and Change from 2015 by Park

Park Name	Visits				Days			
	Recreation	Percent Change	Non-Rec	Percent Change	Recreation	Percent Change	Non-Rec	Percent Change
Home of Franklin D. Roosevelt NHS	193,272	7.1%	0	0.0%	26,207	7.1%	0	0.0%
Homestead NM of America ⁴	87,755	11.5%	463,477	10.5%	12,369	12.0%	6,180	10.5%
Hopewell Culture NHP	58,058	33.2%	0	0.0%	9,676	33.2%	0	0.0%
Hopewell Furnace NHS	54,167	5.7%	600	0.0%	5,417	5.7%	25	0.0%
Horseshoe Bend NMP	83,370	-6.6%	1,131,017	16.4%	17,225	-3.9%	31,414	16.4%
Hot Springs NP	1,544,300	8.9%	2,352,769	4.9%	294,234	6.7%	39,213	4.9%
Hovenweep NM	42,862	22.1%	300	0.0%	11,934	12.6%	5	0.0%
Hubbell Trading Post NHS	67,276	1.4%	4,584	0.0%	2,897	1.4%	88	0.0%
Independence NHP ⁶	5,067,510	17.5%	0	0.0%	641,878	17.6%	0	0.0%
Indiana Dunes NL ⁵	1,698,223	3.5%	5,253	0.0%	378,076	2.7%	219	0.0%
Isle Royale NP ⁴	24,966	33.6%	73	-48.6%	101,204	10.9%	682	-33.7%
James A. Garfield NHS	45,437	85.4%	0	0.0%	7,573	85.4%	0	0.0%
Jean Lafitte NHP & PRES	438,420	8.1%	192,000	0.0%	69,190	5.5%	7,610	0.0%
Jefferson NEM ⁵	1,271,855	-25.1%	0	0.0%	423,952	-25.1%	0	0.0%
Jewel Cave NM	137,275	17.9%	334	96.5%	41,648	14.5%	28	96.5%
Jimmy Carter NHS	66,441	-2.0%	0	0.0%	6,265	-4.9%	0	0.0%
John D. Rockefeller, Jr. MEM PKWY ⁵	1,411,819	-1.3%	10,800	0.0%	144,532	-8.4%	225	0.0%
John Day Fossil Beds NM	210,110	7.0%	840	0.0%	20,311	7.0%	7	0.0%
John F. Kennedy NHS	25,467	37.8%	0	0.0%	1,061	37.8%	0	0.0%
John Muir NHS	49,376	15.9%	258	-72.0%	6,172	15.9%	5	-72.3%
Johnstown Flood NMEM	154,931	-5.2%	157,375	-4.7%	13,365	-7.3%	394	-4.6%
Joshua Tree NP	2,505,286	23.7%	9,553	24.4%	1,404,558	13.1%	796	24.4%
Kalaupapa NHP	71,527	5.4%	0	0.0%	47,685	5.4%	0	0.0%
Kaloko Honokohau NHP	185,041	8.4%	0	0.0%	34,977	9.5%	0	0.0%
Katmai NP & PRES	37,818	0.0%	0	0.0%	19,441	0.0%	0	0.0%

Table 5 (continued). 2016 Recreation Visits / Visitor Days and Non-Recreation Visits / Visitor Days and Change from 2015 by Park

Park Name	Visits				Days			
	Recreation	Percent Change	Non-Rec	Percent Change	Recreation	Percent Change	Non-Rec	Percent Change
Kenai Fjords NP	346,534	16.8%	0	0.0%	96,630	23.8%	0	0.0%
Kennesaw Mountain NBP	2,360,256	8.5%	25,340,650	-0.2%	298,230	8.3%	337,875	-0.2%
Keweenaw NHP ²	14,612		985		2,489		82	
Kings Canyon NP	607,479	29.8%	30,638	-3.5%	1,683,886	32.5%	10,213	-3.5%
Kings Mountain NMP	263,357	2.4%	252,780	1.7%	23,692	15.8%	3,509	1.7%
Klondike Gold Rush NHP Alaska ³	912,351	-0.8%	0	0.0%	306,812	-1.0%	0	0.0%
Klondike Gold Rush NHP Seattle ³	69,435	15.0%	0	0.0%	10,126	15.0%	0	0.0%
Knife River Indian Villages NHS	13,328	17.1%	1,444	104.2%	1,510	10.1%	60	104.2%
Kobuk Valley NP	15,500	100.0%	7,750	100.0%	4,242	100.0%	5,167	100.0%
Korean War Veterans Memorial	4,084,298	0.2%	0	0.0%	170,179	0.2%	0	0.0%
Lake Chelan NRA	45,514	41.4%	0	0.0%	43,793	38.2%	0	0.0%
Lake Clark NP & PRES	21,102	18.4%	0	0.0%	15,408	122.0%	0	0.0%
Lake Mead NRA	7,175,891	-1.7%	260,265	-1.7%	4,502,103	-2.3%	130,133	-1.7%
Lake Meredith NRA	1,025,613	23.4%	0	0.0%	242,936	24.4%	0	0.0%
Lake Roosevelt NRA	1,253,571	7.1%	1,200	0.0%	360,440	6.2%	50	0.0%
Lassen Volcanic NP	536,068	14.5%	0	0.0%	472,997	1.5%	0	0.0%
Lava Beds NM	127,699	17.5%	771	0.0%	37,953	14.1%	32	0.0%
LBJ Memorial Grove on the Potomac	260,234	11.7%	0	0.0%	10,843	11.7%	0	0.0%
Lewis & Clark NHP	281,576	4.1%	205	88.1%	35,285	3.8%	4	92.3%
Lincoln Boyhood NMEM	125,562	12.4%	16,200	0.0%	11,771	12.4%	225	0.0%
Lincoln Home NHS	239,719	2.8%	6,621	-15.4%	18,075	3.8%	4,542	-9.8%
Lincoln Memorial	7,915,934	-0.3%	0	0.0%	329,831	-0.3%	0	0.0%
Little Bighorn Battlefield NM	332,328	4.6%	2,848	4.9%	27,696	4.5%	119	4.6%
Little River Canyon NPRES ⁴	462,700	86.5%	0	0.0%	102,598	354.3%	0	0.0%
Little Rock Central High School NHS	129,540	2.8%	0	0.0%	10,795	2.8%	0	0.0%

Table 5 (continued). 2016 Recreation Visits / Visitor Days and Non-Recreation Visits / Visitor Days and Change from 2015 by Park

Park Name	Visits				Days			
	Recreation	Percent Change	Non-Rec	Percent Change	Recreation	Percent Change	Non-Rec	Percent Change
Longfellow NHS	49,697	-2.1%	0	0.0%	6,212	-2.1%	0	0.0%
Lowell NHP	541,825	2.0%	3,199	-24.4%	68,478	1.6%	400	-24.4%
Lyndon B. Johnson NHP	140,303	12.3%	0	0.0%	19,622	12.4%	0	0.0%
Maggie L. Walker NHS	9,589	26.4%	0	0.0%	1,199	26.4%	0	0.0%
Mammoth Cave NP	586,514	3.5%	146,030	-1.0%	295,426	1.8%	6,085	-1.0%
Manassas NBP	534,835	6.5%	480	0.0%	33,427	6.5%	7	0.0%
Manhattan Project NHP ²	104,715		210		9,792		70	
Manzanar NHS ⁴	105,307	10.5%	0	0.0%	13,163	10.5%	0	0.0%
Marsh-Billings-Rockefeller NHP	55,716	59.2%	0	0.0%	9,286	59.2%	0	0.0%
Martin Luther King, Jr. Memorial	3,638,208	3.1%	0	0.0%	151,592	3.1%	0	0.0%
Martin Luther King, Jr. NHS ⁵	467,715	-30.6%	0	0.0%	58,465	-36.8%	0	0.0%
Martin Van Buren NHS	22,100	19.2%	720	0.0%	1,877	18.6%	15	0.0%
Mary McLeod Bethune Council House NHS ⁵	7,149	-13.3%	0	0.0%	1,192	-13.3%	0	0.0%
Mesa Verde NP	583,527	6.6%	17,157	63.9%	344,949	6.8%	1,430	63.9%
Minute Man NHP	1,049,414	8.8%	0	0.0%	131,177	8.8%	0	0.0%
Minuteman Missile NHS	133,895	33.2%	0	0.0%	6,518	27.2%	0	0.0%
Mississippi NRR ^{4,5}	256,944	101.3%	0	0.0%	39,435	23.6%	0	0.0%
Missouri NRR	148,210	2.2%	0	0.0%	12,351	2.2%	0	0.0%
Mojave NPRES	585,635	-0.6%	0	0.0%	295,779	0.0%	0	0.0%
Monocacy NB	87,547	35.5%	0	0.0%	10,943	35.5%	0	0.0%
Montezuma Castle NM	392,168	-5.9%	420	0.0%	32,681	-5.9%	9	0.0%
Moores Creek NB	83,889	-6.7%	0	0.0%	4,680	-13.0%	0	0.0%
Morristown NHP	252,514	15.3%	0	0.0%	61,274	30.4%	0	0.0%
Mount Rainier NP	1,356,913	9.7%	562,117	-9.6%	1,328,658	12.7%	46,843	-9.6%

Table 5 (continued). 2016 Recreation Visits / Visitor Days and Non-Recreation Visits / Visitor Days and Change from 2015 by Park

Park Name	Visits				Days			
	Recreation	Percent Change	Non-Rec	Percent Change	Recreation	Percent Change	Non-Rec	Percent Change
Mount Rushmore NMEM	2,431,231	-0.1%	846,071	-0.6%	266,759	-0.1%	23,502	-0.6%
Muir Woods NM	1,123,121	2.1%	0	0.0%	124,760	2.1%	0	0.0%
Natchez NHP	204,120	-0.1%	0	0.0%	39,298	5.4%	0	0.0%
Natchez Trace PKWY	5,891,315	1.8%	6,691,579	-5.9%	1,978,388	1.9%	557,632	-5.9%
National Capital Parks Central ³	1,813,222	-1.1%	0	0.0%	100,097	0.2%	0	0.0%
National Capital Parks East ⁶	1,224,671	0.3%	32,780,265	-12.4%	141,687	0.5%	1,777,716	-8.2%
National Park of American Samoa	28,892	108.0%	0	0.0%	4,815	108.0%	0	0.0%
Natural Bridges NM	101,843	7.4%	800	0.0%	48,828	4.1%	33	0.0%
Navajo NM	65,705	-7.9%	18,396	40.8%	13,952	-3.5%	383	40.8%
New Bedford Whaling NHP ⁵	145,500	-13.3%	0	0.0%	6,195	-13.1%	0	0.0%
New Orleans Jazz NHP	35,514	-39.0%	0	0.0%	7,893	14.1%	0	0.0%
New River Gorge NR	1,197,931	1.6%	2,400	0.0%	213,460	-0.7%	400	0.0%
Nez Perce NHP	239,908	6.6%	1,800	0.0%	24,465	3.7%	15	0.0%
Nicodemus NHS	3,552	7.4%	0	0.0%	296	7.4%	0	0.0%
Ninety Six NHS	118,002	47.1%	0	0.0%	12,292	47.1%	0	0.0%
Niobrara NSR	73,813	8.4%	0	0.0%	47,755	9.5%	0	0.0%
Noatak NPRES	17,000	100.0%	8,500	100.0%	17,917	100.0%	5,667	100.0%
North Cascades NP	28,646	38.5%	0	0.0%	49,247	12.6%	0	0.0%
Obed W&SR	231,390	7.9%	10,800	0.0%	84,967	10.4%	75	0.0%
Ocmulgee NM	162,260	4.4%	0	0.0%	20,283	4.4%	0	0.0%
Olympic NP ⁵	3,390,221	3.9%	800,263	-2.3%	1,388,102	6.7%	26,232	-2.0%
Oregon Caves NM	80,613	10.9%	520	0.0%	30,218	64.1%	87	0.0%
Organ Pipe Cactus NM	234,186	5.1%	1,045,503	5.2%	58,483	4.1%	43,562	5.2%
Ozark NSR	1,241,480	-2.9%	0	0.0%	265,383	-4.6%	0	0.0%
Padre Island NS	634,012	8.8%	1,800	0.0%	365,174	11.3%	1,200	0.0%

Table 5 (continued). 2016 Recreation Visits / Visitor Days and Non-Recreation Visits / Visitor Days and Change from 2015 by Park

Park Name	Visits				Days			
	Recreation	Percent Change	Non-Rec	Percent Change	Recreation	Percent Change	Non-Rec	Percent Change
Palo Alto Battlefield NHP	58,556	22.3%	0	0.0%	9,759	22.3%	0	0.0%
Paterson Great Falls NHP ²	177,498		0		29,133		0	
Pea Ridge NMP	119,490	4.3%	0	0.0%	19,915	4.3%	0	0.0%
Pecos NHP	39,715	31.4%	0	0.0%	4,209	32.2%	0	0.0%
Pennsylvania Avenue NHS ⁵	0	0.0%	0	0.0%	0	0.0%	0	0.0%
Perry's Victory & Intl. Peace MEM	142,152	-9.2%	0	0.0%	11,419	-10.3%	0	0.0%
Petersburg NB ⁵	191,898	-0.4%	347,496	-17.8%	17,085	0.1%	7,240	-17.8%
Petrified Forest NP	643,274	-18.9%	120	0.0%	130,844	-22.3%	10	0.0%
Petroglyph NM ⁴	124,177	5.4%	0	0.0%	20,696	5.4%	0	0.0%
Pictured Rocks NL	777,428	7.5%	1,850	0.0%	324,350	7.3%	46	0.0%
Pinnacles NP	215,555	4.4%	0	0.0%	64,283	4.4%	0	0.0%
Pipe Spring NM	46,710	-14.5%	404	0.0%	3,893	-14.5%	75	0.0%
Pipestone NM	67,489	-4.6%	0	0.0%	14,060	-4.6%	0	0.0%
Piscataway Park ⁴	123,381	-17.0%	0	0.0%	18,882	-18.9%	0	0.0%
Point Reyes NS ⁴	2,438,442	-2.5%	25,788	0.0%	1,041,386	-3.9%	2,149	0.0%
Port Chicago Naval Magazine NM	1,942	101.7%	0	0.0%	324	101.7%	0	0.0%
President W.J. Clinton Birthplace Home NHS ⁵	10,468	0.0%	0	0.0%	872	0.0%	0	0.0%
President's Park	989,424	9.6%	0	0.0%	111,764	2.9%	0	0.0%
Prince William Forest Park	344,435	10.4%	480	0.0%	279,141	15.5%	80	0.0%
Pu'uuhonua o Honaunau NHP	421,027	-3.7%	0	0.0%	35,086	-3.7%	0	0.0%
Pu'ukohola Heiau NHS	138,565	-0.7%	127,046	-30.3%	5,774	-0.7%	1,764	-30.3%
Rainbow Bridge NM	86,369	11.8%	0	0.0%	10,796	11.8%	0	0.0%
Redwood NP	536,297	1.7%	0	0.0%	172,527	1.0%	0	0.0%
Richmond NBP	208,969	13.5%	150,375	2.4%	33,592	14.5%	3,133	2.4%

Table 5 (continued). 2016 Recreation Visits / Visitor Days and Non-Recreation Visits / Visitor Days and Change from 2015 by Park

Park Name	Visits				Days			
	Recreation	Percent Change	Non-Rec	Percent Change	Recreation	Percent Change	Non-Rec	Percent Change
Rio Grande W&SR	463	285.8%	0	0.0%	3,094	141.7%	0	0.0%
River Raisin NBP	202,375	85.5%	11,374	92.6%	33,729	85.5%	95	92.4%
Rock Creek Park	2,478,735	1.4%	12,417,838	1.1%	227,437	7.6%	517,410	1.1%
Rocky Mountain NP	4,517,585	8.7%	8,750	0.0%	2,563,678	6.7%	2,188	0.0%
Roger Williams NMEM	65,588	8.4%	92,264	8.2%	4,631	7.3%	615	8.2%
Rosie The Riveter WWII Home Front	64,425	14.3%	0	0.0%	16,106	14.3%	0	0.0%
Ross Lake NRA	905,418	17.2%	720	0.0%	215,596	12.6%	60	0.0%
Russell Cave NM	24,649	26.9%	0	0.0%	3,476	26.8%	0	0.0%
Sagamore Hill NHS	53,920	27.4%	0	0.0%	11,233	27.4%	0	0.0%
Saguaro NP	820,426	8.9%	2,920,244	0.7%	99,931	4.2%	60,839	0.7%
Saint Croix Island International Historic Site	13,857	10.4%	0	0.0%	1,444	10.4%	0	0.0%
Saint Croix NSR	708,258	13.7%	0	0.0%	635,892	0.9%	0	0.0%
Saint Paul's Church NHS	20,830	21.2%	625	19.0%	2,221	16.9%	43	62.9%
Saint-Gaudens NHS	42,377	8.0%	0	0.0%	6,893	8.8%	0	0.0%
Salem Maritime NHS ⁴	371,989	40.5%	0	0.0%	17,722	221.3%	0	0.0%
Salinas Pueblo Missions NM	32,414	9.2%	0	0.0%	5,388	7.9%	0	0.0%
Salt River Bay NHP & Ecological Pres	16,449	102.9%	0	0.0%	1,966	38.6%	0	0.0%
San Antonio Missions NHP ⁶	1,358,911	2.8%	0	0.0%	157,422	4.5%	0	0.0%
San Francisco Maritime NHP ⁶	4,334,752	3.9%	0	0.0%	336,132	3.7%	0	0.0%
San Juan Island NHP	316,122	22.2%	0	0.0%	20,697	23.0%	0	0.0%
San Juan NHS	1,456,553	-5.0%	0	0.0%	234,415	-4.2%	0	0.0%
Sand Creek Massacre NHS	6,847	16.3%	0	0.0%	1,141	16.3%	0	0.0%
Santa Monica Mountains NRA	906,606	13.7%	81,519	-21.0%	143,919	9.3%	3,442	-20.8%
Saratoga NHP	102,808	58.1%	95,312	-0.9%	24,745	45.1%	635	-0.9%

Table 5 (continued). 2016 Recreation Visits / Visitor Days and Non-Recreation Visits / Visitor Days and Change from 2015 by Park

Park Name	Visits				Days			
	Recreation	Percent Change	Non-Rec	Percent Change	Recreation	Percent Change	Non-Rec	Percent Change
Saugus Iron Works NHS	11,159	19.6%	45,625	0.0%	1,395	19.6%	381	0.0%
Scotts Bluff NM ⁵	130,085	-0.8%	0	0.0%	20,596	-0.8%	0	0.0%
Sequoia NP	1,254,688	14.3%	13,151	123.0%	3,348,111	14.7%	4,384	123.0%
Shenandoah NP ^{4,6}	1,437,341	8.7%	10,962	0.0%	932,879	5.9%	229	0.0%
Shiloh NMP	421,862	18.3%	168,130	28.1%	52,250	7.7%	2,802	28.1%
Sitka NHP	217,141	17.3%	0	0.0%	11,234	18.4%	0	0.0%
Sleeping Bear Dunes NL	1,683,553	9.6%	0	0.0%	733,434	11.8%	0	0.0%
Springfield Armory NHS	22,434	2.8%	0	0.0%	3,739	2.8%	0	0.0%
Statue of Liberty NM	4,501,547	5.2%	0	0.0%	1,688,080	5.2%	0	0.0%
Steamtown NHS	99,660	11.2%	11,592	0.0%	15,881	26.1%	483	0.0%
Stones River NB ^{4,6}	346,213	30.7%	1,448	0.4%	41,619	83.0%	21	2.5%
Sunset Crater Volcano NM ^{4,6}	60,233	-66.9%	12,000	0.0%	6,274	-66.9%	333	0.0%
Tallgrass Prairie NPRES	29,378	-0.6%	0	0.0%	4,896	-0.6%	0	0.0%
Thaddeus Kosciuszko NMEM	2,794	121.6%	0	0.0%	58	121.2%	0	0.0%
Theodore Roosevelt Birthplace NHS ⁵	6,582	-1.5%	76	-16.5%	548	-5.8%	3	128.6%
Theodore Roosevelt Inaugural NHS	29,199	17.3%	0	0.0%	4,754	19.2%	0	0.0%
Theodore Roosevelt Island	164,360	2.9%	0	0.0%	24,654	2.9%	0	0.0%
Theodore Roosevelt NP	753,880	30.0%	6,578	0.0%	218,659	21.2%	181	0.0%
Thomas Edison NHP	57,694	2.4%	0	0.0%	1,910	-15.0%	0	0.0%
Thomas Jefferson MEM	3,414,345	10.1%	0	0.0%	142,265	10.1%	0	0.0%
Thomas Stone NHS	10,652	84.5%	0	0.0%	444	84.6%	0	0.0%
Timpanogos Cave NM ⁵	91,261	-12.3%	0	0.0%	20,159	-13.7%	0	0.0%
Timucuan EHP ⁵	1,148,494	-7.3%	0	0.0%	251,115	-4.2%	0	0.0%
Tonto NM	38,048	1.4%	0	0.0%	5,717	-0.8%	0	0.0%
Tumacacori NHP	43,829	4.0%	0	0.0%	2,435	4.0%	0	0.0%

Table 5 (continued). 2016 Recreation Visits / Visitor Days and Non-Recreation Visits / Visitor Days and Change from 2015 by Park

Park Name	Visits				Days			
	Recreation	Percent Change	Non-Rec	Percent Change	Recreation	Percent Change	Non-Rec	Percent Change
Tuskegee Airmen NHS	31,133	37.4%	0	0.0%	3,892	37.4%	0	0.0%
Tuskegee Institute NHS	8,452	6.2%	0	0.0%	3,152	10.3%	0	0.0%
Tuzigoot NM	104,604	10.0%	240	0.0%	6,538	10.0%	5	0.0%
Ulysses S. Grant NHS	46,071	18.0%	0	0.0%	5,759	18.0%	0	0.0%
Upper Delaware S&RR	264,362	8.7%	2,130	0.0%	92,405	12.0%	44	0.0%
Valley Forge NHP	2,428,724	13.3%	0	0.0%	404,787	12.8%	0	0.0%
Vanderbilt Mansion NHS	387,856	-10.2%	0	0.0%	40,837	-7.9%	0	0.0%
Vicksburg NMP ⁵	508,914	-4.4%	0	0.0%	91,766	-3.4%	0	0.0%
Vietnam Veterans MEM	5,299,713	-5.3%	0	0.0%	220,821	-5.3%	0	0.0%
Virgin Islands NP	411,343	-6.2%	264,959	-26.3%	210,813	-6.2%	5,707	-27.8%
Voyageurs NP	241,912	1.5%	0	0.0%	108,663	3.6%	0	0.0%
Waco Mammoth NM	69,510	238.2%	1,025	2128.3%	7,471	220.3%	16	3680.0%
Walnut Canyon NM	152,444	-0.6%	480	0.0%	16,515	-0.6%	20	0.0%
War in the Pacific NHP	488,988	51.6%	352	32.3%	40,994	51.5%	15	32.8%
Washington Monument ⁵	252,677	-48.8%	0	0.0%	21,056	-48.8%	0	0.0%
Washita Battlefield NHS	12,312	2.0%	0	0.0%	1,026	2.0%	0	0.0%
Weir Farm NHS	39,079	-17.2%	0	0.0%	5,931	-19.5%	0	0.0%
Whiskeytown NRA	875,565	3.8%	6,259	0.7%	286,193	4.9%	956	0.2%
White House	611,207	16.1%	0	0.0%	41,043	2.4%	0	0.0%
White Sands NM	555,793	11.7%	0	0.0%	117,425	12.1%	0	0.0%
Whitman Mission NHS	50,148	26.9%	888	0.0%	4,179	26.9%	37	0.0%
William Howard Taft NHS	30,723	26.0%	0	0.0%	2,560	26.0%	0	0.0%
Wilson's Creek NB	183,698	14.1%	0	0.0%	30,616	14.1%	0	0.0%
Wind Cave NP	617,377	0.8%	249,618	1.3%	157,230	4.9%	6,865	1.3%
Wolf Trap NP for the Performing Arts	437,513	7.4%	0	0.0%	145,838	7.4%	0	0.0%

Table 5 (continued). 2016 Recreation Visits / Visitor Days and Non-Recreation Visits / Visitor Days and Change from 2015 by Park

Park Name	Visits				Days			
	Recreation	Percent Change	Non-Rec	Percent Change	Recreation	Percent Change	Non-Rec	Percent Change
Women's Rights NHP	52,683	38.1%	1,344	0.0%	4,741	43.5%	56	0.0%
World War II Memorial	4,856,532	-4.2%	0	0.0%	202,356	-4.2%	0	0.0%
World War II Valor in the Pacific NM	1,819,020	15.6%	0	0.0%	454,755	15.6%	0	0.0%
Wrangell-St. Elias NP & PRES	79,047	-1.6%	0	0.0%	303,018	-1.6%	0	0.0%
Wright Brothers NMEM	458,776	4.9%	2,190	0.0%	38,231	4.9%	91	0.0%
Wupatki NM	223,172	4.9%	6,531	0.0%	37,207	4.8%	327	0.0%
Yellowstone NP	4,257,177	3.9%	1,198,856	3.7%	7,034,327	2.9%	61,977	4.5%
Yosemite NP	5,028,868	21.2%	188,246	21.4%	6,480,284	-0.9%	397,615	19.5%
Yukon-Charley Rivers NPRES	1,146	1.1%	0	0.0%	6,317	-3.6%	0	0.0%
Zion NP	4,295,127	17.7%	21,900	0.0%	2,413,625	15.7%	456	0.0%
NPS Total	330,971,689	7.7%	172,285,627	-0.4%	118,972,056	7.0%	7,741,316	1.3%

Average Recreation Visits per Day to NPS Units

Visitation to NPS units varies throughout the year. The service-wide average of visits per day, broken down by month, is shown in Figure 6. July had the highest average visits per day with 1,501,081; January had the lowest with 389,518. January and May average visits per day were down slightly from 2015 (-0.9% and -0.1% respectively), while all other months were up from 2015. The two months with the highest percent increase in average visits per day occurred during the fall and spring ‘shoulder seasons’ in November (17.9%) and March (16.3%).

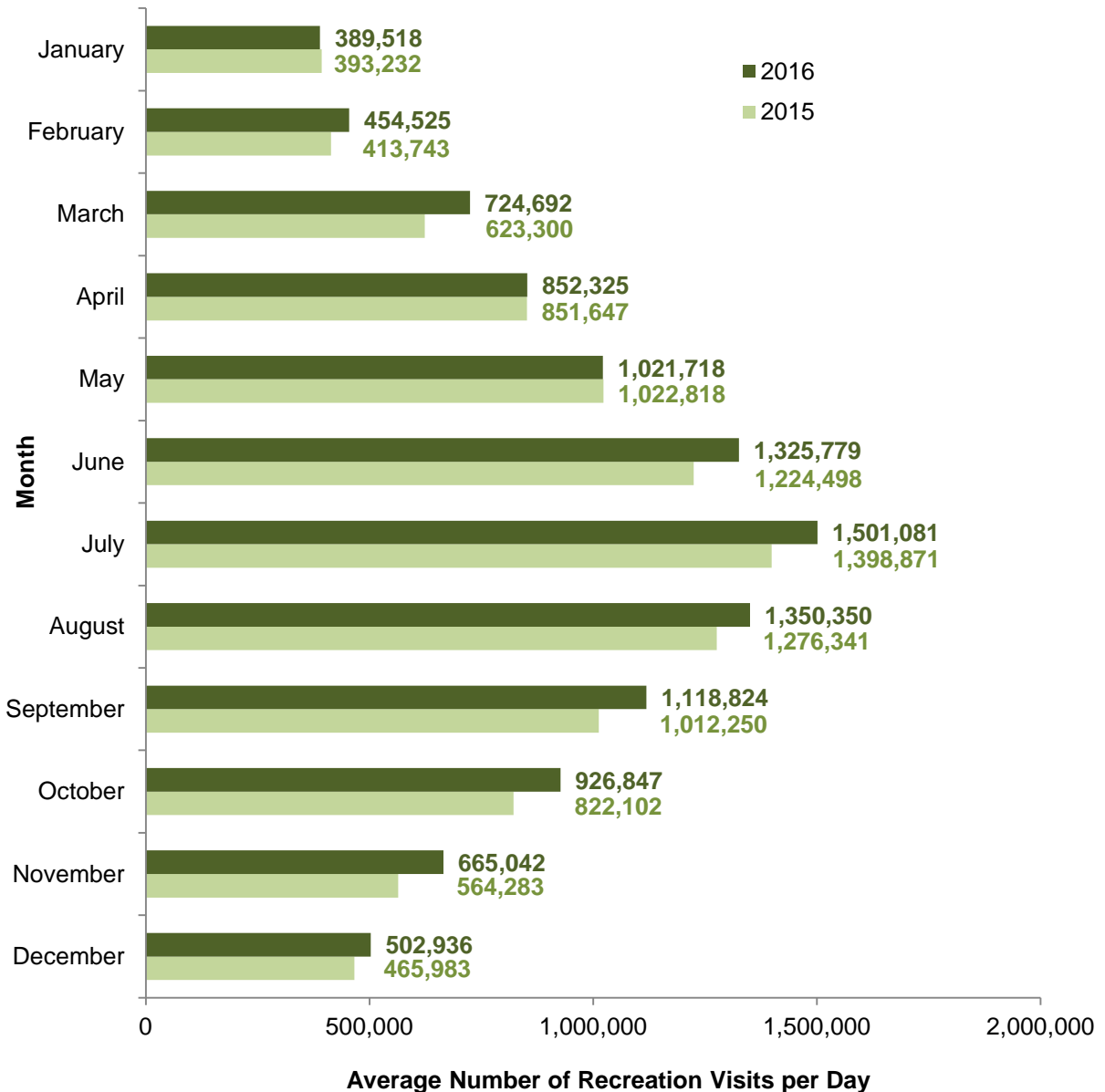

Figure 6. Average Number of Recreation Visits per Day to NPS Units by Month, 2015 and 2016

Overnight Stays

In addition to recreation visits, the National Park Service tracks the number of overnight stays, which are defined as one night within a park by a visitor. One visitor staying 10 nights or 10 visitors staying one night apiece both equal 10 overnight stays. Table 6 shows the number of overnight stays by NPS unit in concessioner lodging, concessioner campgrounds, NPS campgrounds (separated by tent overnights and RV overnights), backcountry, and miscellaneous overnight locations (any location not otherwise defined such as sleeping aboard boats). The number of non-recreation overnight stays, such as leaseholders, line shacks for ranchers, and government personnel other than NPS employees, is also included. In 2016, NPS units recorded a total of 15,430,454 overnight stays which is a 2.6% increase over 2015. Figure 7 shows the trend for overnight stays by category for the most recent 25 years (1992 to 2016).

Table 6. 2016 Overnight Stays by Unit

Park Name	Concessioner		NPS Campgrounds		Back-country	Misc	Non-Rec	Total*
	Lodging	Camp-grounds	Tents	RVs				
Acadia NP ⁴	0	977	152,811	46,629	1,324	8,563	0	210,304
Amistad NRA	0	0	38	8,265	0	2,235	0	10,537
Aniakchak NM & PRES	0	0	0	0	235	0	0	235
Antietam NB	0	0	0	0	0	429	0	429
Apostle Islands NL	0	0	0	0	11,220	8,395	0	19,615
Arches NP	0	0	28,046	18,658	1,174	5,959	0	53,836
Assateague Island NS ⁵	0	0	40,826	20,735	973	14,725	0	77,259
Badlands NP	9,875	47,131	7,934	1,500	1,410	318	0	68,169
Bandelier NM	0	0	5,704	4,164	665	3,966	0	14,499
Bering Land Bridge NPRES	0	0	0	0	1,123	0	360	1,483
Big Bend NP	48,280	11,654	64,593	27,385	41,793	40,422	0	234,127
Big Cypress NPRES	0	0	2,762	11,665	3,287	0	0	17,712
Big South Fork NRRRA	2,707	0	7,649	32,666	12,794	3,434	0	59,250
Big Thicket NPRES ⁴	0	0	0	0	3,339	0	0	3,339
Bighorn Canyon NRA ⁶	0	0	2,922	7,002	0	0	0	9,924
Biscayne NP	0	0	2,522	0	0	4,516	0	7,038

*Total overnight stays may vary from sum of categories due to rounding

Table 6 (continued). 2016 Overnight Stays by Unit

Park Name	Concessioner		NPS Campgrounds		Back-country	Misc	Non-Rec	Total*
	Lodging	Camp-grounds	Tents	RVs				
Black Canyon of the Gunnison NP	0	0	19,070	11,878	1,936	0	0	32,881
Blue Ridge PKWY ⁵	49,154	0	69,923	40,382	757	1,294	0	161,510
Bryce Canyon NP	56,844	0	38,192	62,768	2,684	2,201	0	162,691
Buck Island Reef NM	0	0	0	0	0	3,840	0	3,840
Buffalo NR ⁵	3,150	0	33,756	13,078	38,297	10,032	0	98,313
Canaveral NS ⁴	0	0	0	0	2,636	0	0	2,636
Canyon de Chelly NM	23,259	11,173	0	0	745	0	0	35,177
Canyonlands NP	0	0	13,513	8,288	86,227	400	0	108,427
Cape Cod NS	3,365	0	0	0	0	10,079	0	13,444
Cape Hatteras NS	0	0	41,062	25,000	0	4,295	540	70,896
Cape Krusenstern NM	0	0	0	0	6,375	0	5,525	11,900
Cape Lookout NS	10,118	0	0	0	37,197	0	0	47,315
Capitol Reef NP	0	0	19,507	20,917	2,996	2,095	0	45,515
Carlsbad Caverns NP	0	0	0	0	251	0	0	251
Catoctin Mountain Park	0	0	6,558	752	483	22,680	0	30,473
Cedar Breaks NM	0	0	2,501	1,776	0	0	0	4,277
Chaco Culture NHP	0	0	13,242	7,671	0	2,142	0	23,055
Channel Islands NP	0	0	0	0	22,885	25,953	10,688	59,523
Chesapeake & Ohio Canal NHP	0	0	3,724	0	0	2,708	0	6,433
Chickamauga & Chattanooga NMP	0	0	0	0	0	2,139	0	2,139
Chickasaw NRA	0	0	91,260	57,773	0	25,228	0	174,261
Chiricahua NM ⁵	0	0	5,966	5,708	0	903	0	12,577
Colorado NM ⁴	0	0	16,202	14,601	358	0	0	31,160
Congaree NP	0	0	0	0	286	6,256	0	6,542

*Total overnight stays may vary from sum of categories due to rounding

Table 6 (continued). 2016 Overnight Stays by Unit

Park Name	Concessioner		NPS Campgrounds		Back-country	Misc	Non-Rec	Total*
	Lodging	Camp-grounds	Tents	RVs				
Cowpens NB	0	0	0	0	0	300	0	300
Crater Lake NP	35,871	50,761	6,280	0	4,706	0	0	97,618
Craters of the Moon NM	0	0	3,349	5,319	359	915	0	9,943
Cumberland Gap NHP	0	0	2,311	10,180	1,282	930	0	14,703
Cumberland Island NS	0	0	11,839	0	7,324	0	0	19,163
Curecanti NRA	0	0	18,312	36,220	731	1,034	0	56,297
Cuyahoga Valley NP	7,797	0	0	0	0	1,545	0	9,342
Death Valley NP ⁵	24,668	13,653	97,443	106,399	0	449	0	242,613
Delaware Water Gap NRA ⁶	0	8,711	0	0	19,752	22,387	0	50,850
Denali NP & PRES	0	0	50,269	21,257	49,309	0	0	120,835
Devils Tower NM	0	0	10,850	6,533	0	0	0	17,384
Dinosaur NM	0	0	17,207	13,604	34,591	4,289	0	69,689
Dry Tortugas NP	0	0	5,934	0	0	9,442	10,200	25,576
El Morro NM	0	0	1,704	1,291	0	0	0	2,993
Everglades NP ⁵	0	0	8,410	10,799	12,726	198	0	32,133
Fire Island NS	0	2,510	0	0	1,546	22,332	0	26,388
Fort Donelson NB ⁵	0	0	0	0	0	169	0	169
Fort Necessity NB	0	0	0	0	0	120	0	120
Fort Pulaski NM ⁵	0	0	0	0	0	15	0	15
Gates of the Arctic NP & PRES	0	0	0	0	7,971	0	0	7,971
Gateway NRA	0	0	0	0	0	1,601	0	1,601
Gauley River NRA	0	0	3,449	668	0	0	0	4,115
Gettysburg NMP	0	0	0	0	0	7,902	0	7,902
Glacier Bay NP & PRES	11,016	0	908	0	6,161	14,289	6,745	39,120

*Total overnight stays may vary from sum of categories due to rounding

Table 6 (continued). 2016 Overnight Stays by Unit

Park Name	Concessioner		NPS Campgrounds		Back-country	Misc	Non-Rec	Total*
	Lodging	Camp-grounds	Tents	RVs				
Glacier NP	99,550	0	136,599	126,933	38,421	789	0	402,287
Glen Canyon NRA	71,192	101,518	6,133	8,109	36,871	1,198,527	0	1,422,353
Golden Gate NRA	74,400	0	4,337	0	1,269	6,667	0	86,673
Grand Canyon NP	600,307	24,257	206,626	88,600	330,703	40,891	0	1,291,386
Grand Portage NM	0	0	0	0	36	0	0	36
Grand Teton NP	196,577	297,084	0	0	36,206	979	0	530,846
Great Basin NP	0	0	26,743	14,748	1,067	1,868	0	44,427
Great Sand Dunes NP & PRES	0	0	30,757	17,532	4,508	7,454	0	60,252
Great Smoky Mountains NP ⁴	11,493	0	190,574	111,680	109,349	24,777	0	447,876
Greenbelt Park	0	0	9,575	7,489	0	389	0	17,453
Guadalupe Mountains NP ⁴	0	0	10,654	6,254	2,954	1,866	0	21,728
Guilford Courthouse NMP	0	0	0	0	0	9	0	9
Gulf Islands NS	0	0	37,870	140,712	119	11,930	0	190,631
Haleakala NP	0	0	8,332	0	2,392	3,519	0	14,243
Hawaii Volcanoes NP ⁵	30,606	4,427	1,697	0	5,178	84,080	0	125,988
Hot Springs NP	0	0	3,706	20,315	0	0	0	24,021
Hovenweep NM	0	0	1,184	1,211	0	0	0	2,395
Indiana Dunes NL ⁵	0	0	16,716	3,790	0	0	0	20,507
Isle Royale NP ⁴	10,128	171	3,160	0	22,604	12,665	338	49,066
John D. Rockefeller, Jr. MEM PKWY ⁵	4,911	8,352	0	0	1,572	900	0	15,735
Joshua Tree NP	0	0	232,964	65,409	21,195	77,972	0	397,540
Katmai NP & PRES	4,216	0	2,098	0	483	0	0	6,797
Kenai Fjords NP	0	0	1,514	0	648	0	0	2,162
Kings Canyon NP	50,079	0	110,490	32,686	12,046	2,397	0	207,696

*Total overnight stays may vary from sum of categories due to rounding

Table 6 (continued). 2016 Overnight Stays by Unit

Park Name	Concessioner		NPS Campgrounds		Back-country	Misc	Non-Rec	Total*
	Lodging	Camp-grounds	Tents	RVs				
Kings Mountain NMP	0	0	0	0	79	0	0	79
Klondike Gold Rush NHP Alaska ³	0	0	2,449	0	5,061	0	0	7,510
Kobuk Valley NP	0	0	0	0	7,050	0	7,100	14,150
Lake Chelan NRA	8,113	0	0	0	6,314	0	0	14,427
Lake Clark NP & PRES	0	0	0	0	6,486	0	0	6,486
Lake Mead NRA	25,231	44,662	98,223	125,008	155,433	57,149	103,004	608,710
Lake Meredith NRA	0	0	6,961	31,132	0	0	0	38,090
Lake Roosevelt NRA	3,350	3,364	45,721	49,827	3,029	12,059	0	117,352
Lassen Volcanic NP	6,182	0	59,742	27,633	9,057	14,508	0	117,122
Lava Beds NM	0	0	8,229	2,128	49	945	0	11,349
Mammoth Cave NP	16,365	0	39,636	16,248	5,088	3,102	0	80,439
Mesa Verde NP	26,800	0	44,925	12,073	0	287	0	84,085
Mojave NPRES	0	0	1,654	1,308	0	0	0	2,962
Moore's Creek NB	0	0	0	0	207	0	0	207
Mount Rainier NP	42,223	0	64,265	28,981	57,636	953	0	194,058
Natchez Trace PKWY	0	0	5,907	10,038	0	0	0	15,945
Natural Bridges NM	0	0	3,902	3,113	0	0	0	7,015
Navajo NM	0	0	1,483	1,531	363	150	0	3,527
New River Gorge NR	0	0	4,596	895	0	0	0	5,491
Noatak NPRES	0	0	0	0	5,500	0	5,650	11,150
North Cascades NP	0	0	0	0	25,516	0	0	25,516
Obed W&SR	0	0	4,464	0	487	0	0	4,948
Olympic NP ⁵	85,450	11,180	134,871	64,582	100,347	288	0	396,717
Oregon Caves NM	7,549	0	0	0	0	0	0	7,549

*Total overnight stays may vary from sum of categories due to rounding

Table 6 (continued). 2016 Overnight Stays by Unit

Park Name	Concessioner		NPS Campgrounds		Back-country	Misc	Non-Rec	Total*
	Lodging	Camp-grounds	Tents	RVs				
Organ Pipe Cactus NM	0	0	7,188	19,926	64	407	0	27,585
Ozark NSR	0	0	51,696	22,272	13,184	31,343	0	118,495
Padre Island NS	0	0	19,917	33,263	13,632	523	0	67,334
Perry's Victory & Intl. Peace MEM	0	0	0	0	0	34	0	34
Petrified Forest NP	0	0	0	0	486	0	0	486
Pictured Rocks NL	0	0	16,825	5,626	21,020	0	0	43,471
Point Reyes NS ⁴	10,347	3,049	0	0	40,363	0	0	53,759
Prince William Forest Park	0	21,539	22,159	1,407	346	63,915	0	109,366
Redwood NP	0	0	4,979	0	4,681	2,520	0	12,180
Rio Grande W&SR	0	0	0	0	1,894	0	0	1,894
Rocky Mountain NP	0	0	120,981	57,321	45,223	5,140	0	228,665
Ross Lake NRA	7,949	0	26,307	9,684	25,153	982	0	70,071
Saguaro NP	0	0	0	0	1,868	0	0	1,868
Saint Croix NSR	0	0	0	0	91,544	0	0	91,544
San Francisco Maritime NHP ⁶	0	0	0	0	0	276	0	276
Santa Monica Mountains NRA	0	0	0	0	144	0	0	144
Sequoia NP	63,940	0	149,714	69,732	36,247	319	0	319,950
Shenandoah NP ^{4,6}	101,538	0	129,594	51,255	48,825	86	0	331,298
Sleeping Bear Dunes NL	0	0	63,057	50,267	14,732	0	0	128,054
Theodore Roosevelt NP	0	0	14,835	17,730	232	2,576	0	35,371
Virgin Islands NP	14,214	15,842	0	0	0	41,854	392	72,301
Voyageurs NP	3,983	0	0	0	46,451	28,674	0	79,108
Whiskeytown NRA	0	29,490	0	2,378	5,583	28,631	0	66,082
White Sands NM	0	0	0	0	4,331	0	0	4,331

*Total overnight stays may vary from sum of categories due to rounding

Table 6 (continued). 2016 Overnight Stays by Unit

Park Name	Concessioner		NPS Campgrounds		Back-country	Misc	Non-Rec	Total*
	Lodging	Camp-grounds	Tents	RVs				
Wind Cave NP	0	0	4,093	4,401	493	663	0	9,650
Wupatki NM	0	0	0	0	8	0	0	8
Yellowstone NP	579,227	583,068	101,639	68,991	44,663	10,986	0	1,388,575
Yosemite NP	743,546	0	490,431	376,744	216,989	51,542	0	1,879,252
Yukon-Charley Rivers NPRES	0	0	0	0	3,063	0	440	3,503
Zion NP	86,456	0	137,442	70,728	28,248	16,103	0	338,976
NPS Total	3,272,026	1,294,573	3,858,162	2,543,221	2,154,698	2,156,818	150,982	15,430,454

*Total overnight stays may vary from sum of categories due to rounding

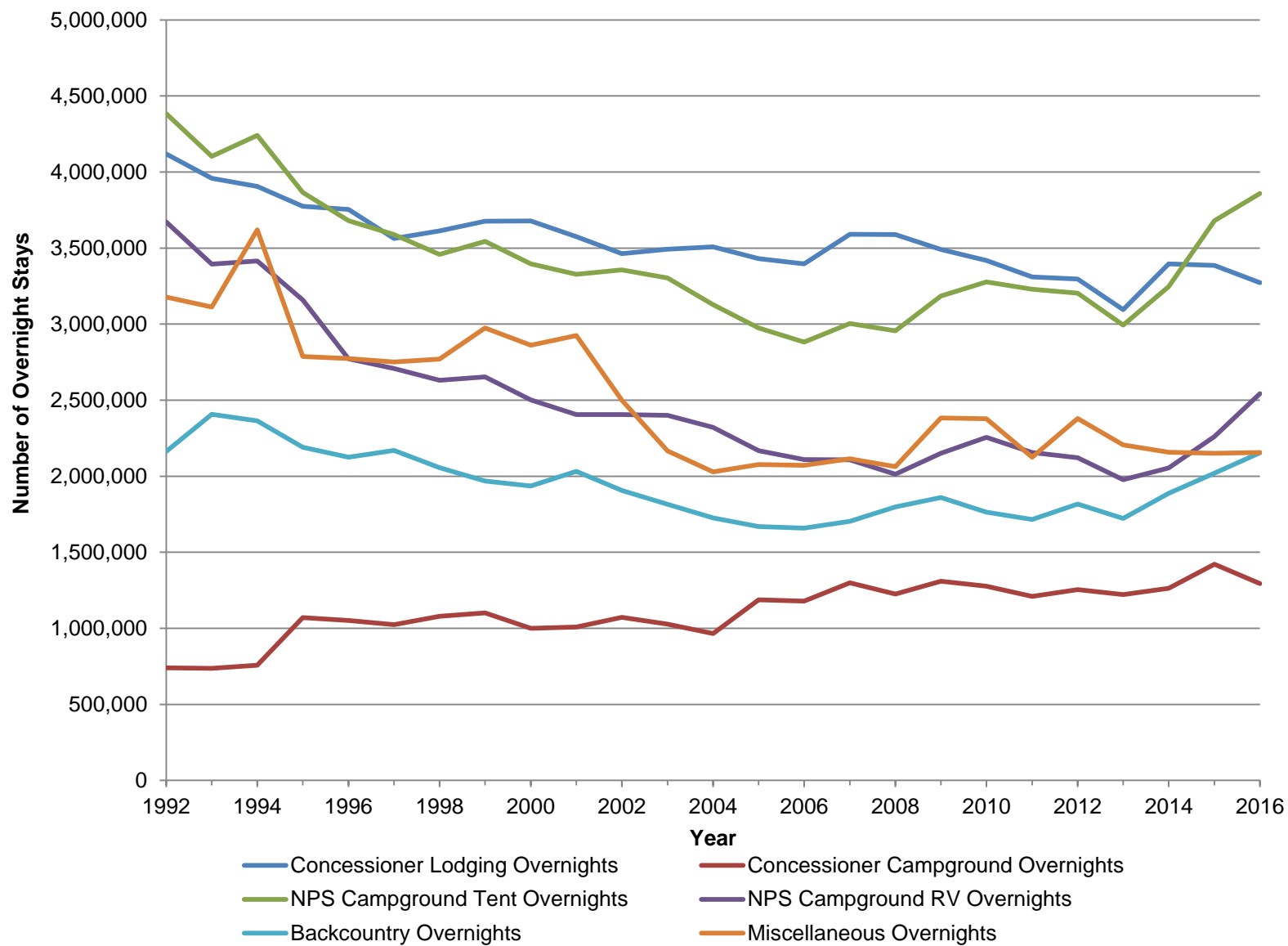

Figure 7. Recreation Overnight Stays by Category and Year, 1992-2016

Affiliated and Non-Reporting Areas

Areas affiliated with, but not officially considered a unit of, the National Park System do not report visitor use data. Also, some NPS units were unable to report for a variety of reasons such as joint administration or non-federal land ownership. Table 7 lists these affiliated and non-reporting areas.

Table 7. 2016 Affiliated and Non-Reporting Areas

Affiliated Areas	Areas Not Reporting Visitor Use
Aleutian World War II National Historic Area	Alagnak Wild River
American Memorial Park	Appalachian NST
Benjamin Franklin NMEM	Blackstone River Valley NHP
Chicago Portage NHS	Boston Harbor Islands NRA
Chimney Rock NHS	Brices Cross Roads NBS
Fallen Timbers Battlefield and Fort Miamis NHS	Carter G. Woodson Home NHS
Father Marquette NMEM	Castle Mountains NM ¹
Gloria Dei (Old Swedes') Church NHS	Cedar Creek and Belle Grove NHP
Green Springs National Historic Landmark District	Constitution Gardens ³
Historic Camden Revolutionary War Site	Ebey's Landing National Historical Reserve
Ice Age National Scientific Reserve	First State NHP
International Peace Garden	Fort Monroe NM
Inupiat Heritage Center	Great Egg Harbor S&RR
Jamestown NHS	Harriet Tubman Underground Railroad NHP
Kate Mullany NHS	Hohokam Pima NM
Lower East Side Tenement NHS	Honouliuli NM
Natural Bridge State Park	Katahdin Woods and Waters NM ¹
New Jersey Coastal Heritage Trail Route	Minidoka NHS
Oklahoma City NMEM	Natchez Trace NST
Pinelands NRES	National Mall
Red Hill Patrick Henry NMEM	Potomac Heritage NST
Roosevelt Campobello International Park	Poverty Point NM
Thomas Cole NHS	Pullman NM
Touro Synagogue NHS	Stonewall NM ¹
Wing Lake Museum of the Asian Pacific American Experience	Tule Springs Fossil Beds NM
	Tupelo NB
	Valles Caldera NPRES
	Virgin Islands Coral Reef NM
	World War I MEM
	Yucca House NM

Recreation Visits / Visitor Days by State and U.S. Territory

Table 8 documents the number of recreation visits and visitor days for all NPS units that reported visitor use data in 2016 by state and displays the percent change from the previous year. It is an expansion of Table 2 (2016 Recreation Visits by State and U.S. Territory Compared to 2015) and organizes the data in Table 5 (2016 Recreation Visits / Visitor Days and Non-Recreation Visits / Visitor Days by Park and Change from 2015) by state.

Table 8. 2016 Recreation Visits / Visitor Days and Change from 2015 by State and U.S. Territory

Parks by State		Recreation Visits*	Percent Change**	Recreation Visitor Days*	Percent Change**
ALABAMA					
	Horseshoe Bend NMP	83,370	-6.6%	17,225	-3.9%
	Little River Canyon NPRES ⁴	462,700	86.5%	102,598	354.3%
	Natchez Trace PKWY	412,392	1.8%	138,487	1.9%
	Russell Cave NM	24,649	26.9%	3,476	26.8%
	Tuskegee Airmen NHS	31,133	37.4%	3,892	37.4%
	Tuskegee Institute NHS	8,452	6.2%	3,152	10.3%
	Subtotal Alabama	1,022,696	29.1%	268,830	45.4%
ALASKA					
	Aniakchak NM & PRES	100	-34.6%	470	-21.7%
	Bering Land Bridge NPRES	2,642	0.0%	661	0.0%
	Cape Krusenstern NM	15,000	100.0%	3,117	100.0%
	Denali NP & PRES	587,412	4.8%	678,597	7.0%
	Gates of the Arctic NP & PRES	10,047	-6.5%	16,323	-15.7%
	Glacier Bay NP & PRES	520,171	-5.7%	560,602	-4.5%
	Katmai NP & PRES	37,818	0.0%	19,441	0.0%
	Kenai Fjords NP	346,534	16.8%	96,630	23.8%
	Klondike Gold Rush NHP Alaska ³	912,351	-0.8%	306,812	-1.0%
	Kobuk Valley NP	15,500	100.0%	4,242	100.0%
	Lake Clark NP & PRES	21,102	18.4%	15,408	122.0%
	Noatak NPRES	17,000	100.0%	17,917	100.0%
	Sitka NHP	217,141	17.3%	11,234	18.4%
	Wrangell-St. Elias NP & PRES	79,047	-1.6%	303,018	-1.6%
	Yukon-Charley Rivers NPRES	1,146	1.1%	6,317	-3.6%
	Subtotal Alaska	2,783,011	4.5%	2,040,789	3.1%

*Totals of parks by state may not equal state subtotals due to rounding in underlying calculations.

**Percents will not add to state subtotal because each row is a separate percent change by park.

Table 8 (continued). 2016 Recreation Visits / Visitor Days and Change from 2015 by State and U.S. Territory

Parks by State		Recreation Visits*	Percent Change**	Recreation Visitor Days*	Percent Change**
AMERICAN SAMOA					
	National Park of American Samoa	28,892	108.0%	4,815	108.0%
	Subtotal American Samoa	28,892	108.0%	4,815	108.0%
ARIZONA					
	Canyon de Chelly NM	821,406	0.9%	445,880	4.6%
	Casa Grande Ruins NM	75,752	4.3%	8,598	4.3%
	Chiricahua NM ⁵	51,277	-10.0%	24,248	-6.6%
	Coronado NMEM	136,075	2.6%	11,984	2.8%
	Fort Bowie NHS	8,013	3.3%	1,336	3.3%
	Glen Canyon NRA	259,162	29.8%	313,565	10.2%
	Grand Canyon NP	5,969,811	8.1%	7,857,214	8.2%
	Hubbell Trading Post NHS	67,276	1.4%	2,897	1.4%
	Lake Mead NRA	1,793,972	-1.7%	1,125,526	-2.3%
	Montezuma Castle NM	392,168	-5.9%	32,681	-5.9%
	Navajo NM	65,705	-7.9%	13,952	-3.5%
	Organ Pipe Cactus NM	234,186	5.1%	58,483	4.1%
	Petrified Forest NP	643,274	-18.9%	130,844	-22.3%
	Pipe Spring NM	46,710	-14.5%	3,893	-14.5%
	Saguaro NP	820,426	8.9%	99,931	4.2%
	Sunset Crater Volcano NM ^{4,6}	60,233	-66.9%	6,274	-66.9%
	Tonto NM	38,048	1.4%	5,717	-0.8%
	Tumacacori NHP	43,829	4.0%	2,435	4.0%
	Tuzigoot NM	104,604	10.0%	6,538	10.0%
	Walnut Canyon NM	152,444	-0.6%	16,515	-0.6%
	Wupatki NM	223,172	4.9%	37,207	4.8%
	Subtotal Arizona	12,007,543	2.4%	10,205,718	5.9%
ARKANSAS					
	Arkansas Post NMEM	34,405	-11.1%	4,300	-11.1%
	Buffalo NR ⁵	1,785,359	22.0%	1,054,946	34.1%
	Fort Smith NHS	163,636	46.8%	7,915	6.7%
	Hot Springs NP	1,544,300	8.9%	294,234	6.7%
	Little Rock Central High School NHS	129,540	2.8%	10,795	2.8%

*Totals of parks by state may not equal state subtotals due to rounding in underlying calculations.

**Percents will not add to state subtotal because each row is a separate percent change by park.

Table 8 (continued). 2016 Recreation Visits / Visitor Days and Change from 2015 by State and U.S. Territory

Parks by State		Recreation Visits*	Percent Change**	Recreation Visitor Days*	Percent Change**
	Pea Ridge NMP	119,490	4.3%	19,915	4.3%
	President W.J. Clinton Birthplace Home NHS ⁵	10,468	0.0%	872	0.0%
	Subtotal Arkansas	3,787,198	15.4%	1,392,977	26.0%
CALIFORNIA					
	Cabrillo NM	959,145	-2.3%	119,350	-2.3%
	Cesar E. Chavez NM	17,216	61.7%	717	61.7%
	Channel Islands NP	364,807	12.3%	288,791	4.7%
	Death Valley NP ⁵	1,296,283	12.2%	814,145	19.8%
	Devils Postpile NM	135,404	-3.5%	39,493	-14.8%
	Eugene O'Neill NHS	4,287	8.8%	575	-8.0%
	Fort Point NHS	2,264,154	40.6%	106,556	38.3%
	Golden Gate NRA	15,638,777	5.0%	2,089,461	6.9%
	John Muir NHS	49,376	15.9%	6,172	15.9%
	Joshua Tree NP	2,505,286	23.7%	1,404,558	13.1%
	Kings Canyon NP	607,479	29.8%	1,683,886	32.5%
	Lassen Volcanic NP	536,068	14.5%	472,997	1.5%
	Lava Beds NM	127,699	17.5%	37,953	14.1%
	Manzanar NHS ⁴	105,307	10.5%	13,163	10.5%
	Mojave NPRES	585,635	-0.6%	295,779	0.0%
	Muir Woods NM	1,123,121	2.1%	124,760	2.1%
	Pinnacles NP	215,555	4.4%	64,283	4.4%
	Point Reyes NS ⁴	2,438,442	-2.5%	1,041,386	-3.9%
	Port Chicago Naval Magazine NM	1,942	101.7%	324	101.7%
	Redwood NP	536,297	1.7%	172,527	1.0%
	Rosie The Riveter WWII Home Front	64,425	14.3%	16,106	14.3%
	San Francisco Maritime NHP ⁶	4,334,752	3.9%	336,132	3.7%
	Santa Monica Mountains NRA	906,606	13.7%	143,919	9.3%
	Sequoia NP	1,254,688	14.3%	3,348,111	14.7%
	Whiskeytown NRA	875,565	3.8%	286,193	4.9%
	Yosemite NP	5,028,868	21.2%	6,480,284	-0.9%
	Subtotal California	41,977,184	9.4%	19,387,621	7.0%

*Totals of parks by state may not equal state subtotals due to rounding in underlying calculations.

**Percents will not add to state subtotal because each row is a separate percent change by park.

Table 8 (continued). 2016 Recreation Visits / Visitor Days and Change from 2015 by State and U.S. Territory

Parks by State		Recreation Visits*	Percent Change**	Recreation Visitor Days*	Percent Change**
COLORADO					
	Bent's Old Fort NHS	31,948	21.9%	4,659	21.8%
	Black Canyon of the Gunnison NP	238,018	13.8%	132,962	30.1%
	Colorado NM ⁴	391,075	-33.5%	108,570	-17.1%
	Curecanti NRA	982,498	4.0%	349,294	3.7%
	Dinosaur NM	225,190	4.3%	112,408	-1.4%
	Florissant Fossil Beds NM	73,564	6.4%	7,597	6.4%
	Great Sand Dunes NP & PRES	388,308	29.6%	194,663	17.2%
	Hovenweep NM	18,859	22.1%	5,251	12.6%
	Mesa Verde NP	583,527	6.6%	344,949	6.8%
	Rocky Mountain NP	4,517,585	8.7%	2,563,678	6.7%
	Sand Creek Massacre NHS	6,847	16.3%	1,141	16.3%
	Subtotal Colorado	7,457,420	5.4%	3,825,172	6.5%
CONNECTICUT					
	Weir Farm NHS	39,079	-17.2%	5,931	-19.5%
	Subtotal Connecticut	39,079	-17.2%	5,931	-19.5%
DISTRICT OF COLUMBIA					
	Belmont-Paul Women's Equality NM ²	2,704		223	
	Chesapeake & Ohio Canal NHP	1,155,138	0.3%	193,857	0.3%
	Ford's Theatre NHS	650,779	-4.5%	54,578	-4.9%
	Franklin Delano Roosevelt MEM	4,360,502	32.5%	181,688	32.5%
	Frederick Douglass NHS	67,387	25.1%	5,616	25.1%
	Korean War Veterans Memorial	4,084,298	0.2%	170,179	0.2%
	Lincoln Memorial	7,915,934	-0.3%	329,831	-0.3%
	Martin Luther King, Jr. Memorial	3,638,208	3.1%	151,592	3.1%
	Mary McLeod Bethune Council House NHS ⁵	7,149	-13.3%	1,192	-13.3%
	National Capital Parks Central	1,813,222	-1.1%	100,097	0.2%
	National Capital Parks East ⁶	1,102,203	0.3%	127,518	0.5%
	Pennsylvania Avenue NHS ⁵	0	0.0%	0	0.0%

*Totals of parks by state may not equal state subtotals due to rounding in underlying calculations.

**Percents will not add to state subtotal because each row is a separate percent change by park.

Table 8 (continued). 2016 Recreation Visits / Visitor Days and Change from 2015 by State and U.S. Territory

Parks by State		Recreation Visits*	Percent Change**	Recreation Visitor Days*	Percent Change**
	President's Park	989,424	9.6%	111,764	2.9%
	Rock Creek Park	2,478,735	1.4%	227,437	7.6%
	Thomas Jefferson MEM	3,414,345	10.1%	142,265	10.1%
	Vietnam Veterans MEM	5,299,713	-5.3%	220,821	-5.3%
	Washington Monument ⁵	252,677	-48.8%	21,056	-48.8%
	White House	611,207	16.1%	41,043	2.4%
	World War II Memorial	4,856,532	-4.2%	202,356	-4.2%
	Subtotal District of Columbia	42,700,158	2.2%	2,283,113	1.8%
FLORIDA					
	Big Cypress NPRES	1,102,148	-0.9%	313,861	12.2%
	Biscayne NP	514,709	1.3%	142,753	2.4%
	Canaveral NS ⁴	1,629,944	-3.5%	344,610	-4.0%
	Castillo de San Marcos NM	854,664	4.3%	53,417	4.3%
	De Soto NMEM	232,463	-20.8%	31,964	-20.8%
	Dry Tortugas NP	73,661	3.9%	69,998	5.8%
	Everglades NP ⁵	930,907	-13.6%	293,512	-15.6%
	Fort Caroline NMEM	232,082	3.4%	19,340	3.4%
	Fort Matanzas NM	557,810	-10.3%	47,542	-9.7%
	Gulf Islands NS	3,578,481	20.0%	871,674	11.8%
	Timucuan EHP ⁵	1,148,494	-7.3%	251,115	-4.2%
	Subtotal Florida	10,855,363	2.0%	2,439,786	1.8%
GEORGIA					
	Andersonville NHS	134,216	-1.8%	22,369	-1.8%
	Chattahoochee River NRA ⁴	2,736,385	-13.8%	912,128	-13.8%
	Chickamauga & Chattanooga NMP	513,869	2.5%	82,229	1.9%
	Cumberland Island NS	61,896	3.4%	64,007	-6.3%
	Fort Frederica NM	192,906	-4.6%	16,224	-4.6%
	Fort Pulaski NM ⁵	344,921	-9.9%	71,881	-10.3%
	Jimmy Carter NHS	66,441	-2.0%	6,265	-4.9%
	Kennesaw Mountain NBP	2,360,256	8.5%	298,230	8.3%
	Martin Luther King, Jr. NHS ⁵	467,715	-30.6%	58,465	-36.8%
	Ocmulgee NM	162,260	4.4%	20,283	4.4%
	Subtotal Georgia	7,040,865	-6.5%	1,552,081	-9.8%

*Totals of parks by state may not equal state subtotals due to rounding in underlying calculations.

**Percents will not add to state subtotal because each row is a separate percent change by park.

Table 8 (continued). 2016 Recreation Visits / Visitor Days and Change from 2015 by State and U.S. Territory

Parks by State		Recreation Visits*	Percent Change**	Recreation Visitor Days*	Percent Change**
GUAM					
	War in the Pacific NHP	488,988	51.6%	40,994	51.5%
	Subtotal Guam	488,988	51.6%	40,994	51.5%
HAWAII					
	Haleakala NP	1,263,558	3.8%	250,305	2.2%
	Hawaii Volcanoes NP ⁵	1,887,580	3.0%	970,535	2.3%
	Kalaupapa NHP	71,527	5.4%	47,685	5.4%
	Kaloko Honokohau NHP	185,041	8.4%	34,977	9.5%
	Pu'uuhonua o Honaunau NHP	421,027	-3.7%	35,086	-3.7%
	Pu'ukohola Heiau NHS	138,565	-0.7%	5,774	-0.7%
	World War II Valor in the Pacific NM	1,819,020	15.6%	454,755	15.6%
	Subtotal Hawaii	5,786,318	6.4%	1,799,117	5.4%
IDAHO					
	City of Rocks NRES	107,865	2.4%	31,460	2.4%
	Craters of the Moon NM	255,436	3.5%	55,711	-10.4%
	Hagerman Fossil Beds NM	25,982	5.2%	3,248	5.2%
	Nez Perce NHP	239,908	6.6%	24,465	3.7%
	Subtotal Idaho	629,191	4.6%	114,884	-3.9%
ILLINOIS					
	Lincoln Home NHS	239,719	2.8%	18,075	3.8%
	Subtotal Illinois	239,719	2.8%	18,075	3.8%
INDIANA					
	George Rogers Clark NHP	126,095	-7.2%	14,081	-7.2%
	Indiana Dunes NL ⁵	1,698,223	3.5%	378,076	2.7%
	Lincoln Boyhood NMEM	125,562	12.4%	11,771	12.4%
	Subtotal Indiana	1,949,880	3.3%	403,928	2.6%
IOWA					
	Effigy Mounds NM	77,195	-5.7%	16,083	-5.7%
	Herbert Hoover NHS	152,382	19.8%	12,699	19.8%
	Subtotal Iowa	229,577	9.8%	28,782	4.1%
KANSAS					
	Brown v. Board of Education NHS	27,968	10.4%	4,661	10.4%
	Fort Larned NHS	31,060	-3.5%	5,177	-3.5%

*Totals of parks by state may not equal state subtotals due to rounding in underlying calculations.

**Percents will not add to state subtotal because each row is a separate percent change by park.

Table 8 (continued). 2016 Recreation Visits / Visitor Days and Change from 2015 by State and U.S. Territory

Parks by State		Recreation Visits*	Percent Change**	Recreation Visitor Days*	Percent Change**
	Fort Scott NHS	29,291	14.7%	3,662	14.7%
	Nicodemus NHS	3,552	7.4%	296	7.4%
	Tallgrass Prairie NPRES	29,378	-0.6%	4,896	-0.6%
	Subtotal Kansas	121,249	4.6%	18,692	4.0%
KENTUCKY					
	Abraham Lincoln Birthplace NHP	252,495	69.9%	21,041	69.9%
	Big South Fork NRRRA	280,733	6.5%	171,049	9.6%
	Cumberland Gap NHP	762,959	-2.4%	119,721	1.8%
	Mammoth Cave NP	586,514	3.5%	295,426	1.8%
	Subtotal Kentucky	1,882,702	6.9%	607,237	5.4%
LOUISIANA					
	Cane River Creole NHP	26,863	-13.0%	4,477	-13.0%
	Jean Lafitte NHP & PRES	438,420	8.1%	69,190	5.5%
	New Orleans Jazz NHP	35,514	-39.0%	7,893	14.1%
	Subtotal Louisiana	500,797	1.2%	81,560	5.0%
MAINE					
	Acadia NP ⁴	3,303,393	17.5%	1,891,550	57.1%
	Saint Croix Island International Historic Site	13,857	10.4%	1,444	10.4%
	Subtotal Maine	3,317,250	17.5%	1,892,994	57.0%
MARYLAND					
	Antietam NB	351,911	1.4%	61,955	4.1%
	Assateague Island NS ⁵	748,380	-0.3%	530,115	0.0%
	Catoctin Mountain Park	221,750	-3.3%	98,876	-5.9%
	Chesapeake & Ohio Canal NHP	3,657,939	0.3%	613,879	0.3%
	Clara Barton NHS ⁵	0	-100.0%	0	-100.0%
	Fort McHenry NM & HS	610,987	-1.1%	76,373	-1.1%
	Fort Washington Park	560,358	66.1%	180,925	67.2%
	Greenbelt Park	137,900	2.0%	52,763	14.8%
	Hampton NHS	34,942	0.7%	4,368	0.7%
	Monocacy NB	87,547	35.5%	10,943	35.5%
	National Capital Parks East ⁶	122,467	0.3%	14,169	0.5%

*Totals of parks by state may not equal state subtotals due to rounding in underlying calculations.

**Percents will not add to state subtotal because each row is a separate percent change by park.

Table 8 (continued). 2016 Recreation Visits / Visitor Days and Change from 2015 by State and U.S. Territory

Parks by State		Recreation Visits*	Percent Change**	Recreation Visitor Days*	Percent Change**
	Piscataway Park ⁴	123,381	-17.0%	18,882	-18.9%
	Thomas Stone NHS	10,652	84.5%	444	84.6%
	Subtotal Maryland	6,668,215	3.5%	1,663,692	4.7%
MASSACHUSETTS					
	Adams NHP ⁶	199,301	8.5%	17,725	-2.9%
	Boston African American NHS	414,170	0.4%	69,028	0.4%
	Boston NHP ⁵	2,594,495	14.7%	190,855	22.9%
	Cape Cod NS	4,692,796	4.2%	800,829	4.4%
	Frederick Law Olmsted NHS	8,935	-5.7%	1,489	-5.7%
	John F. Kennedy NHS	25,467	37.8%	1,061	37.8%
	Longfellow NHS	49,697	-2.1%	6,212	-2.1%
	Lowell NHP	541,825	2.0%	68,478	1.6%
	Minute Man NHP	1,049,414	8.8%	131,177	8.8%
	New Bedford Whaling NHP ⁵	145,500	-13.3%	6,195	-13.1%
	Salem Maritime NHS ⁴	371,989	40.5%	17,722	221.3%
	Saugus Iron Works NHS	11,159	19.6%	1,395	19.6%
	Springfield Armory NHS	22,434	2.8%	3,739	2.8%
	Subtotal Massachusetts	10,127,182	7.7%	1,315,905	7.5%
MICHIGAN					
	Isle Royale NP ⁴	24,966	33.6%	101,204	10.9%
	Keweenaw NHP ²	14,612		2,489	
	Pictured Rocks NL	777,428	7.5%	324,350	7.3%
	River Raisin NBP	202,375	85.5%	33,729	85.5%
	Sleeping Bear Dunes NL	1,683,553	9.6%	733,434	11.8%
	Subtotal Michigan	2,702,934	13.3%	1,195,206	11.9%
MINNESOTA					
	Grand Portage NM	95,862	4.5%	17,655	5.0%
	Mississippi NRRRA ^{4,5}	256,944	101.3%	39,435	23.6%
	Pipestone NM	67,489	-4.6%	14,060	-4.6%
	Saint Croix NSR	354,129	13.7%	317,946	0.9%
	Voyageurs NP	241,912	1.5%	108,663	3.6%
	Subtotal Minnesota	1,016,336	21.0%	497,759	2.9%

*Totals of parks by state may not equal state subtotals due to rounding in underlying calculations.

**Percents will not add to state subtotal because each row is a separate percent change by park.

Table 8 (continued). 2016 Recreation Visits / Visitor Days and Change from 2015 by State and U.S. Territory

Parks by State		Recreation Visits*	Percent Change**	Recreation Visitor Days*	Percent Change**
MISSISSIPPI					
	Gulf Islands NS	1,192,827	20.0%	290,558	11.8%
	Natchez NHP	204,120	-0.1%	39,298	5.4%
	Natchez Trace PKWY	4,713,052	1.8%	1,582,710	1.9%
	Vicksburg NMP ⁵	508,914	-4.4%	91,766	-3.4%
	Subtotal Mississippi	6,618,913	4.1%	2,004,332	3.0%
MISSOURI					
	George Washington Carver NM	46,397	22.9%	5,027	22.9%
	Harry S Truman NHS	34,616	5.5%	2,116	6.9%
	Jefferson NEM ⁵	1,271,855	-25.1%	423,952	-25.1%
	Ozark NSR	1,241,480	-2.9%	265,383	-4.6%
	Ulysses S. Grant NHS	46,071	18.0%	5,759	18.0%
	Wilson's Creek NB	183,698	14.1%	30,616	14.1%
	Subtotal Missouri	2,824,117	-13.0%	732,853	-16.9%
MONTANA					
	Big Hole NB	41,795	5.7%	5,062	4.1%
	Bighorn Canyon NRA ⁶	140,121	5.8%	44,491	8.8%
	Glacier NP	2,946,681	24.5%	2,736,632	21.7%
	Grant-Kohrs Ranch NHS	23,176	4.7%	2,376	4.7%
	Little Bighorn Battlefield NM	332,328	4.6%	27,696	4.5%
	Yellowstone NP	2,171,160	3.9%	3,587,507	2.9%
	Subtotal Montana	5,655,262	13.8%	6,403,764	10.2%
NEBRASKA					
	Agate Fossil Beds NM	15,555	17.3%	3,220	10.2%
	Homestead NM of America ⁴	87,755	11.5%	12,369	12.0%
	Niobrara NSR	73,813	8.4%	47,755	9.5%
	Scotts Bluff NM ⁵	130,085	-0.8%	20,596	-0.8%
	Subtotal Nebraska	307,208	5.5%	83,940	7.1%
NEVADA					
	Great Basin NP	144,846	24.7%	120,163	11.6%
	Lake Mead NRA	5,381,918	-1.7%	3,376,578	-2.3%
	Subtotal Nevada	5,526,764	-1.1%	3,496,741	-1.9%

*Totals of parks by state may not equal state subtotals due to rounding in underlying calculations.

**Percents will not add to state subtotal because each row is a separate percent change by park.

Table 8 (continued). 2016 Recreation Visits / Visitor Days and Change from 2015 by State and U.S. Territory

Parks by State		Recreation Visits*	Percent Change**	Recreation Visitor Days*	Percent Change**
NEW HAMPSHIRE					
	Saint-Gaudens NHS	42,377	8.0%	6,893	8.8%
	Subtotal New Hampshire	42,377	8.0%	6,893	8.8%
NEW JERSEY					
	Delaware Water Gap NRA ⁶	2,611,198	-1.5%	930,572	-6.4%
	Gateway NRA	1,730,354	35.3%	406,611	37.3%
	Morristown NHP	252,514	15.3%	61,274	30.4%
	Paterson Great Falls NHP ²	177,498		29,133	
	Thomas Edison NHP	57,694	2.4%	1,910	-15.0%
	Subtotal New Jersey	4,829,258	14.8%	1,429,500	6.7%
NEW MEXICO					
	Aztec Ruins NM	57,692	8.5%	7,211	8.5%
	Bandelier NM	198,478	14.0%	71,911	18.1%
	Capulin Volcano NM	60,132	8.3%	6,928	7.4%
	Carlsbad Caverns NP	466,773	4.7%	150,684	3.9%
	Chaco Culture NHP	54,084	39.0%	67,485	63.2%
	El Malpais NM ⁵	157,440	-9.7%	52,480	-9.7%
	El Morro NM	59,422	20.3%	14,645	5.5%
	Fort Union NM	11,953	1.9%	1,175	1.9%
	Gila Cliff Dwellings NM	41,519	13.7%	5,190	13.7%
	Manhattan Project NHP ²	12,452		674	
	Pecos NHP	39,715	31.4%	4,209	32.2%
	Petroglyph NM ⁴	124,177	5.4%	20,696	5.4%
	Salinas Pueblo Missions NM	32,414	9.2%	5,388	7.9%
	White Sands NM	555,793	11.7%	117,425	12.1%
	Subtotal New Mexico	1,872,044	9.2%	526,101	11.8%
NEW YORK					
	African Burial Ground NM	46,526	-17.4%	2,733	-10.9%
	Castle Clinton NM	4,812,930	4.7%	200,987	4.7%
	Eleanor Roosevelt NHS	63,480	-2.0%	7,935	-2.0%
	Federal Hall NMEM	314,531	82.8%	19,404	91.0%
	Fire Island NS	431,303	-2.4%	145,732	9.1%
	Fort Stanwix NM	94,006	8.5%	11,751	8.5%
	Gateway NRA	6,921,416	35.3%	1,626,443	37.3%
	General Grant NMEM	109,151	14.3%	4,548	14.3%

*Totals of parks by state may not equal state subtotals due to rounding in underlying calculations.

**Percents will not add to state subtotal because each row is a separate percent change by park.

Table 8 (continued). 2016 Recreation Visits / Visitor Days and Change from 2015 by State and U.S. Territory

Parks by State		Recreation Visits*	Percent Change**	Recreation Visitor Days*	Percent Change**
	Governors Island NM	522,859	19.2%	87,143	19.2%
	Hamilton Grange NMEM	85,348	140.8%	4,920	128.2%
	Home of Franklin D. Roosevelt NHS	193,272	7.1%	26,207	7.1%
	Martin Van Buren NHS	22,100	19.2%	1,877	18.6%
	Sagamore Hill NHS	53,920	27.4%	11,233	27.4%
	Saint Paul's Church NHS	20,830	21.2%	2,221	16.9%
	Saratoga NHP	102,808	58.1%	24,745	45.1%
	Statue of Liberty NM	4,501,547	5.2%	1,688,080	5.2%
	Theodore Roosevelt Birthplace NHS ⁵	6,582	-1.5%	548	-5.8%
	Theodore Roosevelt Inaugural NHS	29,199	17.3%	4,754	19.2%
	Upper Delaware S&RR	132,181	8.7%	46,203	12.0%
	Vanderbilt Mansion NHS	387,856	-10.2%	40,837	-7.9%
	Women's Rights NHP	52,683	38.1%	4,741	43.5%
	Subtotal New York	18,904,528	15.8%	3,963,042	17.5%
NORTH CAROLINA					
	Blue Ridge PKWY ⁵	9,408,858	0.8%	4,904,702	1.0%
	Cape Hatteras NS	2,411,711	6.0%	893,520	4.9%
	Cape Lookout NS	458,000	14.4%	222,063	58.2%
	Carl Sandburg Home NHS	80,696	11.1%	10,349	11.4%
	Fort Raleigh NHS	292,367	0.9%	27,985	-18.1%
	Great Smoky Mountains NP ⁴	4,977,625	5.6%	3,074,856	5.6%
	Guilford Courthouse NMP	321,796	44.6%	16,242	38.9%
	Moore's Creek NB	83,889	-6.7%	4,680	-13.0%
	Wright Brothers NMEM	458,776	4.9%	38,231	4.9%
	Subtotal North Carolina	18,493,719	3.7%	9,192,628	3.8%
NORTH DAKOTA					
	Fort Union Trading Post NHS	17,502	28.6%	1,697	29.3%
	Knife River Indian Villages NHS	13,328	17.1%	1,510	10.1%
	Theodore Roosevelt NP	753,880	30.0%	218,659	21.2%
	Subtotal North Dakota	784,710	29.7%	221,866	21.2%

*Totals of parks by state may not equal state subtotals due to rounding in underlying calculations.

**Percents will not add to state subtotal because each row is a separate percent change by park.

Table 8 (continued). 2016 Recreation Visits / Visitor Days and Change from 2015 by State and U.S. Territory

Parks by State		Recreation Visits*	Percent Change**	Recreation Visitor Days*	Percent Change**
OHIO					
	Charles Young Buffalo Soldiers NM	10,211	155.7%	1,479	120.5%
	Cuyahoga Valley NP	2,423,390	6.1%	591,621	4.4%
	Dayton Aviation Heritage NHP	95,334	29.6%	10,858	27.7%
	First Ladies NHS	13,378	3.7%	2,230	3.7%
	Hopewell Culture NHP	58,058	33.2%	9,676	33.2%
	James A. Garfield NHS	45,437	85.4%	7,573	85.4%
	Perry's Victory & Intl. Peace MEM	142,152	-9.2%	11,419	-10.3%
	William Howard Taft NHS	30,723	26.0%	2,560	26.0%
	Subtotal Ohio	2,818,683	7.4%	637,416	5.5%
OKLAHOMA					
	Chickasaw NRA	1,676,421	33.7%	642,916	47.1%
	Washita Battlefield NHS	12,312	2.0%	1,026	2.0%
	Subtotal Oklahoma	1,688,733	33.4%	643,942	47.0%
OREGON					
	Crater Lake NP	756,344	23.0%	371,340	10.5%
	John Day Fossil Beds NM	210,110	7.0%	20,311	7.0%
	Lewis & Clark NHP	281,576	4.1%	35,285	3.8%
	Oregon Caves NM	80,613	10.9%	30,218	64.1%
	Subtotal Oregon	1,328,643	15.1%	457,154	12.2%
PENNSYLVANIA					
	Allegheny Portage Railroad NHS ⁵	189,371	12.4%	24,245	12.3%
	Delaware Water Gap NRA ⁶	1,066,545	-1.5%	380,093	-6.4%
	Edgar Allan Poe NHS	14,827	7.0%	1,236	7.0%
	Eisenhower NHS	55,550	2.2%	7,407	2.2%
	Flight 93 NMEM	385,123	14.2%	32,094	14.2%
	Fort Necessity NB	290,021	3.3%	35,118	3.4%
	Friendship Hill NHS	37,847	9.1%	7,298	5.6%
	Gettysburg NMP	1,091,320	1.0%	397,171	-0.2%
	Hopewell Furnace NHS	54,167	5.7%	5,417	5.7%
	Independence NHP ⁶	5,067,510	17.5%	641,878	17.6%
	Johnstown Flood NMEM	154,931	-5.2%	13,365	-7.3%

*Totals of parks by state may not equal state subtotals due to rounding in underlying calculations.

**Percents will not add to state subtotal because each row is a separate percent change by park.

Table 8 (continued). 2016 Recreation Visits / Visitor Days and Change from 2015 by State and U.S. Territory

Parks by State		Recreation Visits*	Percent Change**	Recreation Visitor Days*	Percent Change**
	Steamtown NHS	99,660	11.2%	15,881	26.1%
	Thaddeus Kosciuszko NMEM	2,794	121.6%	58	121.2%
	Upper Delaware S&RR	132,181	8.7%	46,203	12.0%
	Valley Forge NHP	2,428,724	13.3%	404,787	12.8%
	Subtotal Pennsylvania	11,070,571	11.4%	2,012,251	7.0%
PUERTO RICO					
	San Juan NHS	1,456,553	-5.0%	234,415	-4.2%
	Subtotal Puerto Rico	1,456,553	-5.0%	234,415	-4.2%
RHODE ISLAND					
	Roger Williams NMEM	65,588	8.4%	4,631	7.3%
	Subtotal Rhode Island	65,588	8.4%	4,631	7.3%
SOUTH CAROLINA					
	Charles Pinckney NHS	53,184	13.2%	8,864	13.2%
	Congaree NP	143,843	64.4%	46,864	67.3%
	Cowpens NB	213,299	3.2%	16,905	6.3%
	Fort Sumter NM	888,330	5.7%	177,397	6.1%
	Kings Mountain NMP	263,357	2.4%	23,692	15.8%
	Ninety Six NHS	118,002	47.1%	12,292	47.1%
	Subtotal South Carolina	1,680,015	10.6%	286,014	15.4%
SOUTH DAKOTA					
	Badlands NP	996,263	0.7%	391,955	3.8%
	Jewel Cave NM	137,275	17.9%	41,648	14.5%
	Minuteman Missile NHS	133,895	33.2%	6,518	27.2%
	Missouri NRR	148,210	2.2%	12,351	2.2%
	Mount Rushmore NMEM	2,431,231	-0.1%	266,759	-0.1%
	Wind Cave NP	617,377	0.8%	157,230	4.9%
	Subtotal South Dakota	4,464,251	1.5%	876,461	3.3%
TENNESSEE					
	Andrew Johnson NHS	45,937	1.3%	2,330	3.4%
	Big South Fork NRR	403,981	6.5%	246,143	9.6%
	Chickamauga & Chattanooga NMP	513,869	2.5%	82,229	1.9%
	Fort Donelson NB ⁵	259,343	-0.5%	14,731	1.4%
	Great Smoky Mountains NP ⁴	6,335,160	5.6%	3,913,454	5.6%

*Totals of parks by state may not equal state subtotals due to rounding in underlying calculations.

**Percents will not add to state subtotal because each row is a separate percent change by park.

Table 8 (continued). 2016 Recreation Visits / Visitor Days and Change from 2015 by State and U.S. Territory

Parks by State		Recreation Visits*	Percent Change**	Recreation Visitor Days*	Percent Change**
	Manhattan Project NHP ²	78,275		4,540	
	Natchez Trace PKWY	765,870	1.8%	257,190	1.9%
	Obed W&SR	231,390	7.9%	84,967	10.4%
	Shiloh NMP	421,862	18.3%	52,250	7.7%
	Stones River NB ^{4,6}	346,213	30.7%	41,619	83.0%
	Subtotal Tennessee	9,401,901	7.2%	4,699,453	6.1%
TEXAS					
	Alibates Flint Quarries NM	8,153	-14.1%	1,699	-14.1%
	Amistad NRA	1,164,530	-6.8%	710,844	-6.9%
	Big Bend NP	388,290	1.7%	856,543	8.1%
	Big Thicket NPRES ⁴	192,809	53.2%	58,422	76.0%
	Chamizal NMEM	147,937	20.8%	14,664	11.8%
	Fort Davis NHS	61,823	10.5%	10,304	10.5%
	Guadalupe Mountains NP ⁴	181,839	7.3%	40,746	11.5%
	Lake Meredith NRA	1,025,613	23.4%	242,936	24.4%
	Lyndon B. Johnson NHP	140,303	12.3%	19,622	12.4%
	Padre Island NS	634,012	8.8%	365,174	11.3%
	Palo Alto Battlefield NHP	58,556	22.3%	9,759	22.3%
	Rio Grande W&SR	463	285.8%	3,094	141.7%
	San Antonio Missions NHP ⁶	1,358,911	2.8%	157,422	4.5%
	Waco Mammoth NM	69,510	238.2%	7,471	220.3%
	Subtotal Texas	5,432,749	7.7%	2,498,700	6.2%
UTAH					
	Arches NP	1,585,718	13.3%	504,104	11.6%
	Bryce Canyon NP	2,365,110	35.5%	1,134,596	23.3%
	Canyonlands NP	776,218	22.3%	463,914	15.5%
	Capitol Reef NP	1,064,904	13.2%	133,723	12.9%
	Cedar Breaks NM	899,676	13.4%	156,362	16.5%
	Dinosaur NM	79,121	4.3%	39,495	-1.4%
	Glen Canyon NRA	2,980,363	29.8%	3,605,996	10.2%
	Golden Spike NHS	60,027	1.5%	11,924	2.2%
	Hovenweep NM	24,002	22.1%	6,683	12.6%
	Natural Bridges NM	101,843	7.4%	48,828	4.1%
	Rainbow Bridge NM	86,369	11.8%	10,796	11.8%
	Timpanogos Cave NM ⁵	91,261	-12.3%	20,159	-13.7%

*Totals of parks by state may not equal state subtotals due to rounding in underlying calculations.

**Percents will not add to state subtotal because each row is a separate percent change by park.

Table 8 (continued). 2016 Recreation Visits / Visitor Days and Change from 2015 by State and U.S. Territory

Parks by State		Recreation Visits*	Percent Change**	Recreation Visitor Days*	Percent Change**
	Zion NP	4,295,127	17.7%	2,413,625	15.7%
	Subtotal Utah	14,409,739	21.2%	8,550,205	13.7%
VERMONT					
	Marsh-Billings-Rockefeller NHP	55,716	59.2%	9,286	59.2%
	Subtotal Vermont	55,716	59.2%	9,286	59.2%
VIRGIN ISLANDS					
	Buck Island Reef NM	38,929	-7.2%	19,046	-3.0%
	Christiansted NHS	115,446	-1.2%	5,839	1.2%
	Salt River Bay NHP & Ecological Pres	16,449	102.9%	1,966	38.6%
	Virgin Islands NP	411,343	-6.2%	210,813	-6.2%
	Subtotal Virgin Islands	582,167	-3.8%	237,664	-5.5%
VIRGINIA					
	Appomattox Court House NHP	303,139	-26.5%	20,924	-26.5%
	Arlington House The R.E. Lee MEM	1,057,500	98.8%	44,062	98.8%
	Assateague Island NS ⁵	1,519,440	-0.3%	1,076,294	0.0%
	Blue Ridge PKWY ⁵	5,766,719	0.8%	3,006,107	1.0%
	Booker T. Washington NM	23,440	-13.8%	4,354	11.0%
	Colonial NHP	3,352,656	0.3%	296,671	0.6%
	Cumberland Gap NHP	57,427	-2.4%	9,011	1.8%
	Fredericksburg & Spotsylvania NMP	969,895	8.7%	37,901	11.8%
	George Washington Birthplace NM	129,750	-0.9%	32,686	-2.3%
	George Washington MEM PKWY	10,323,339	41.7%	962,071	46.9%
	LBJ Memorial Grove on the Potomac	260,234	11.7%	10,843	11.7%
	Maggie L. Walker NHS	9,589	26.4%	1,199	26.4%
	Manassas NBP	534,835	6.5%	33,427	6.5%
	Petersburg NB ⁵	191,898	-0.4%	17,085	0.1%
	Prince William Forest Park	344,435	10.4%	279,141	15.5%
	Richmond NBP	208,969	13.5%	33,592	14.5%
	Shenandoah NP ^{4,6}	1,437,341	8.7%	932,879	5.9%

*Totals of parks by state may not equal state subtotals due to rounding in underlying calculations.

**Percents will not add to state subtotal because each row is a separate percent change by park.

Table 8 (continued). 2016 Recreation Visits / Visitor Days and Change from 2015 by State and U.S. Territory

Parks by State		Recreation Visits*	Percent Change**	Recreation Visitor Days*	Percent Change**
	Theodore Roosevelt Island	164,360	2.9%	24,654	2.9%
	Wolf Trap NP for the Performing Arts	437,513	7.4%	145,838	7.4%
	Subtotal Virginia	27,092,479	16.5%	6,968,739	7.2%
WASHINGTON					
	Fort Vancouver NHS	1,092,031	33.4%	97,747	15.2%
	Klondike Gold Rush NHP Seattle ³	69,435	15.0%	10,126	15.0%
	Lake Chelan NRA	45,514	41.4%	43,793	38.2%
	Lake Roosevelt NRA	1,253,571	7.1%	360,440	6.2%
	Manhattan Project NHP ²	13,987		4,578	
	Mount Rainier NP	1,356,913	9.7%	1,328,658	12.7%
	North Cascades NP	28,646	38.5%	49,247	12.6%
	Olympic NP ⁵	3,390,221	3.9%	1,388,102	6.7%
	Ross Lake NRA	905,418	17.2%	215,596	12.6%
	San Juan Island NHP	316,122	22.2%	20,697	23.0%
	Whitman Mission NHS	50,148	26.9%	4,179	26.9%
	Subtotal Washington	8,522,006	11.0%	3,523,163	10.1%
WEST VIRGINIA					
	Bluestone NSR	34,139	-7.1%	7,112	-7.1%
	Gauley River NRA	115,888	10.0%	30,203	9.0%
	Harpers Ferry NHP	335,691	18.7%	111,897	18.7%
	New River Gorge NR	1,197,931	1.6%	213,460	-0.7%
	Subtotal West Virginia	1,683,649	5.0%	362,672	5.2%
WISCONSIN					
	Apostle Islands NL	183,796	-21.0%	63,096	-14.1%
	Saint Croix NSR	354,129	13.7%	317,946	0.9%
	Subtotal Wisconsin	537,925	-1.2%	381,042	-2.2%
WYOMING					
	Bighorn Canyon NRA ⁶	119,363	5.8%	37,900	8.8%
	Devils Tower NM	496,210	3.6%	122,419	5.8%
	Fort Laramie NHS	57,444	11.3%	7,181	11.3%
	Fossil Butte NM	20,737	7.5%	2,549	8.7%

*Totals of parks by state may not equal state subtotals due to rounding in underlying calculations.

**Percents will not add to state subtotal because each row is a separate percent change by park.

Table 8 (continued). 2016 Recreation Visits / Visitor Days and Change from 2015 by State and U.S. Territory

Parks by State		Recreation Visits*	Percent Change**	Recreation Visitor Days*	Percent Change**
	Grand Teton NP	3,270,076	3.8%	1,680,146	-7.3%
	John D. Rockefeller, Jr. MEM PKWY ⁵	1,411,819	-1.3%	144,532	-8.4%
	Yellowstone NP	2,086,016	3.9%	3,446,820	2.9%
	Subtotal Wyoming	7,461,665	2.9%	5,441,547	-0.7%

*Totals of parks by state may not equal state subtotals due to rounding in underlying calculations.

**Percents will not add to state subtotal because each row is a separate percent change by park.

Acreage Data

The NPS Land Resources Division prepares annual reports of acreage in NPS units. The following tables are included here as supporting data for visitor use statistics. Table 9 displays the listing of acreage for all NPS units; Table 10 provides a summary of acreage by type of park. Acreage terms are defined in the Definitions section. Additional reports are available on the Visitor Use Statistics website at <https://irma.nps.gov/Stats/>.

Table 9. 2016 Listing of Acreage

Area Name	State	Region	Federal Area				Non-Federal Land			Gross Area Acres
			NPS Fee Acres	NPS Less Than Fee Acres	Other Federal Fee Acres	Subtotal Federal Acres	Other Public Acres	Private Acres	Subtotal Non-Federal Acres	
ABRAHAM LINCOLN BIRTHPLACE NHP	KY	SE	344.50	0.00	0.00	344.50	0.00	0.00	0.00	344.50
ACADIA NP	ME	NE	37,415.54	10,695.40	21.77	48,132.71	48.22	876.43	924.65	49,057.36
ADAMS NHP	MA	NE	9.17	0.00	0.00	9.17	4.00	10.65	14.65	23.82
AFRICAN BURIAL GROUND NM	NY	NE	0.35	0.00	0.00	0.35	0.00	0.00	0.00	0.35
AGATE FOSSIL BEDS NM	NE	MW	2,270.33	459.75	0.00	2,730.08	24.43	303.36	327.79	3,057.87
ALAGNAK WILD RIVER	AK	A	26,417.85	0.00	0.00	26,417.85	2,265.00	1,981.94	4,246.94	30,664.79
ALIBATES FLINT QUARRIES NM	TX	IM	1,079.23	0.00	0.00	1,079.23	0.00	291.74	291.74	1,370.97
ALLEGHENY PORTAGE RR NHS	PA	NE	1,255.02	0.00	0.00	1,255.02	16.25	13.00	29.25	1,284.27
AMISTAD NRA	TX	IM	57,292.44	0.00	0.00	57,292.44	0.00	1,207.56	1,207.56	58,500.00
ANDERSONVILLE NHS	GA	SE	499.88	1.00	0.00	500.88	7.89	6.84	14.73	515.61
ANDREW JOHNSON NHS	TN	SE	16.68	0.00	0.00	16.68	0.00	0.00	0.00	16.68
ANIAKCHAK NPRES	AK	A	458,809.35	0.00	0.00	458,809.35	5,147.00	161.58	5,308.58	464,117.93
ANIAKCHAK NM	AK	A	137,176.00	0.00	0.00	137,176.00	0.00	0.00	0.00	137,176.00

Table 9 (continued). 2016 Listing of Acreage

Area Name	State	Region	Federal Area				Non-Federal Land			Gross Area Acres
			NPS Fee Acres	NPS Less Than Fee Acres	Other Federal Fee Acres	Subtotal Federal Acres	Other Public Acres	Private Acres	Subtotal Non-Federal Acres	
ANTIETAM NB	MD	NC	1,937.09	805.68	0.00	2,742.77	20.98	466.63	487.61	3,230.38
APOSTLE ISLANDS NL	WI	MW	42,160.70	0.00	0.00	42,160.70	27,216.73	0.00	27,216.73	69,377.43
APPALACHIAN NST	ME TO GA ^a	NT	106,352.00	14,685.44	58,264.08	179,301.52	49,294.96	8,142.85	57,437.81	236,739.33
APPOMATTOX COURTHOUSE NHP	VA	NE	1,695.29	-0.48	0.00	1,694.81	2.12	77.19	79.31	1,774.12
ARCHES NP	UT	IM	76,545.95	0.00	0.00	76,545.95	133.03	0.00	133.03	76,678.98
ARKANSAS POST NMEM	AR	MW	649.91	0.00	14.00	663.91	0.00	93.60	93.60	757.51
ARLINGTON HOUSE, R E LEE MEM	VA	NC	28.08	0.00	0.00	28.08	0.00	0.00	0.00	28.08
ASSATEAGUE ISLAND NS	MD-VA ^b	NE	8,983.42	102.16	9,842.69	18,928.27	22,389.33	28.90	22,418.23	41,346.50
AZTEC RUINS NM	NM	IM	266.78	0.00	0.00	266.78	6.78	44.84	51.62	318.40
BADLANDS NP	SD	MW	111,487.63	122,321.50	0.00	233,809.13	39.24	8,907.57	8,946.81	242,755.94
BANDELIER NM	NM	IM	33,654.44	0.00	0.00	33,654.44	0.00	22.23	22.23	33,676.67
BELMONT-PAUL WOMENS EQUALITY NM	DC	NC	0.34	0.00	0.00	0.34	0.00	0.00	0.00	0.34
BENT'S OLD FORT NHS	CO	IM	735.60	0.00	0.00	735.60	7.40	55.80	63.20	798.80
BERING LAND BRIDGE NPRES	AK	A	2,651,327.60	0.00	0.00	2,651,327.60	0.00	46,063.41	46,063.41	2,697,391.01
BIG BEND NP	TX	IM	775,273.38	0.00	0.00	775,273.38	2,606.87	23,282.96	25,889.83	801,163.21
BIG CYPRESS ADDITION	FL ^c	SE	141,476.97	0.00	0.00	141,476.97	3,541.14	1,092.58	4,633.72	146,110.69

a) Appalachian NS Trail - management of trail handled by the Washington Office.

b) Assateague Island NS federal land includes 9,448.00 acres administered by U.S. Fish and Wildlife Service.

c) For total acreage of Big Cypress National Preserve - add the acreage for Big Cypress National Preserve and Big Cypress Addition.

Table 9 (continued). 2016 Listing of Acreage

Area Name	State	Region	Federal Area				Non-Federal Land			Gross Area Acres
			NPS Fee Acres	NPS Less Than Fee Acres	Other Federal Fee Acres	Subtotal Federal Acres	Other Public Acres	Private Acres	Subtotal Non-Federal Acres	
BIG CYPRESS NPRES	FL ^c	SE	535,797.22	0.00	1.48	535,798.70	37,814.36	840.26	38,654.62	574,453.32
BIG HOLE NB	MT	PW	655.61	0.00	0.00	655.61	0.00	320.00	320.00	975.61
BIG SOUTH FORK NRRRA	KY-TN	SE	114,778.57	34.45	0.00	114,813.02	2,845.50	6,035.58	8,881.08	123,694.10
BIG THICKET NPRES	TX	IM	107,924.93	13.38	0.00	107,938.31	3,465.70	1,096.80	4,562.50	112,500.81
BIGHORN CANYON NRA	MT-WY	IM	47,986.04	889.89	19,614.94	68,490.87	1,392.29	50,413.06	51,805.35	120,296.22
BISCAYNE NP	FL	SE	171,021.23	0.00	26.13	171,047.36	1,563.90	359.85	1,923.75	172,971.11
BLACK CANYON OF GUNNISON NP	CO	IM	27,334.71	3,381.77	0.00	30,716.48	0.00	33.27	33.27	30,749.75
BLACKSTONE RIVER VALLEY NHP	MA-RI	NE	0.00	0.00	0.00	0.00	0.00	1,489.00	1,489.00	1,489.00
BLUE RIDGE PKWY	NC-VA	NT	85,425.79	2,775.57	125.00	88,326.36	259.58	10,188.10	10,447.68	98,774.04
BLUESTONE NSR	WV	NE	3,032.00	0.00	0.00	3,032.00	1,236.00	41.51	1,277.51	4,309.51
BOOKER T WASHINGTON NM	VA	NE	239.01	0.00	0.00	239.01	0.00	0.00	0.00	239.01
BOSTON AFRICAN-AMERICAN NHS	MA	NE	0.00	0.00	0.00	0.00	0.06	0.53	0.59	0.59
BOSTON HARBOR ISLAND NRA	MA	NE	0.06	240.51	5.00	245.57	988.74	248.00	1,236.74	1,482.31
BOSTON NHP	MA	NE	37.96	0.00	0.00	37.96	5.09	0.77	5.86	43.82
BRICES CROSS ROADS NBS	MS	SE	1.00	0.00	0.00	1.00	0.00	0.00	0.00	1.00

c) For total acreage of Big Cypress National Preserve - add the acreage for Big Cypress National Preserve and Big Cypress Addition.

Table 9 (continued). 2016 Listing of Acreage

Area Name	State	Region	Federal Area				Non-Federal Land			Gross Area Acres
			NPS Fee Acres	NPS Less Than Fee Acres	Other Federal Fee Acres	Subtotal Federal Acres	Other Public Acres	Private Acres	Subtotal Non-Federal Acres	
BROWN VS. BOARD OF EDUCATION NHS	KS	MW	1.85	0.00	0.00	1.85	0.00	0.00	0.00	1.85
BRYCE CANYON NP	UT	IM	35,832.58	0.00	0.00	35,832.58	0.00	2.50	2.50	35,835.08
BUCK ISLAND REEF NM	VI	SE	880.00	0.00	18,135.47	19,015.47	0.00	0.00	0.00	19,015.47
BUFFALO NR	AR	MW	88,385.39	3,427.70	0.00	91,813.09	2,367.91	112.31	2,480.22	94,293.31
C & O CANAL NHP	MD-DC-WV	NC	13,156.94	1,308.25	0.00	14,465.19	3,173.62	1,973.56	5,147.18	19,612.37
CABRILLO NM	CA	PW	159.94	0.00	0.00	159.94	0.00	0.00	0.00	159.94
CANAVERAL NS	FL	SE	17,735.69	0.00	39,912.00	57,647.69	0.00	14.00	14.00	57,661.69
CANE RIVER CREOLE NHP	LA	SE	62.39	0.00	0.00	62.39	4.64	138.47	143.11	205.50
CANYON DE CHELLY NM	AZ	IM	0.00	0.00	0.00	0.00	0.00	83,840.00	83,840.00	83,840.00
CANYONLANDS NP	UT	IM	337,269.40	301.03	0.00	337,570.43	27.40	0.00	27.40	337,597.83
CAPE COD NS	MA	NE	27,113.49	403.64	31.86	27,548.99	14,556.22	1,503.22	16,059.44	43,608.43
CAPE HATTERAS NS	NC	SE	24,470.10	0.00	5,880.00	30,350.10	0.00	0.55	0.55	30,350.65
CAPE KRUSENSTERN NM	AK	A	617,157.16	10,033.51	0.00	627,190.67	353.00	21,552.48	21,905.48	649,096.15
CAPE LOOKOUT NS	NC	SE	13,915.70	11,243.40	14.52	25,173.62	3,048.16	21.58	3,069.74	28,243.36
CAPITOL REEF NP	UT	IM	241,234.29	0.00	0.00	241,234.29	669.97	0.00	669.97	241,904.26
CAPULIN VOLCANO NM	NM	IM	792.84	0.00	0.00	792.84	0.00	0.00	0.00	792.84
CARL SANDBURG HOME NHS	NC	SE	263.52	0.00	0.00	263.52	0.00	0.13	0.13	263.65

Table 9 (continued). 2016 Listing of Acreage

Area Name	State	Region	Federal Area				Non-Federal Land			Gross Area Acres
			NPS Fee Acres	NPS Less Than Fee Acres	Other Federal Fee Acres	Subtotal Federal Acres	Other Public Acres	Private Acres	Subtotal Non-Federal Acres	
CARLSBAD CAVERNS NP	NM	IM	46,427.26	0.00	0.00	46,427.26	0.00	339.19	339.19	46,766.45
CARTER G. WOODSON NHS	DC	NC	0.15	0.00	0.00	0.15	0.00	0.00	0.00	0.15
CASA GRANDE RUINS NM	AZ	IM	472.50	0.00	0.00	472.50	0.00	0.00	0.00	472.50
CASTILLO DE SAN MARCOS NM	FL	SE	19.31	0.00	0.00	19.31	0.06	0.01	0.07	19.38
CASTLE CLINTON NM	NY	NE	1.00	0.00	0.00	1.00	0.00	0.00	0.00	1.00
CASTLE MOUNTAINS NM	CA	PW	20,902.00	0.00	0.00	20,902.00	106.00	17.50	123.50	21,025.50
CATOCTIN MOUNTAIN PARK	MD	NC	5,890.36	0.00	0.00	5,890.36	0.00	1.13	1.13	5,891.49
CEDAR BREAKS NM	UT	IM	6,154.60	0.00	0.00	6,154.60	0.00	0.00	0.00	6,154.60
CEDAR CREEK/BELLE GROVE NHP	VA	NE	86.38	0.00	0.00	86.38	21.09	3,598.73	3,619.82	3,706.20
CÉSAR E. CHÁVEZ NM	CA	PW	1.90	8.60	0.00	10.50	0.00	106.06	106.06	116.56
CHACO CULTURE NHP	NM	IM	32,840.14	0.00	0.00	32,840.14	0.00	1,120.05	1,120.05	33,960.19
CHAMIZAL NMEM	TX	IM	54.90	0.00	0.00	54.90	0.00	0.00	0.00	54.90
CHANNEL ISLANDS NP	CA	PW	69,425.66	0.00	9,592.96	79,018.62	124,554.15	45,988.23	170,542.38	249,561.00
CHARLES PINCKNEY NHS	SC	SE	28.45	0.00	0.00	28.45	0.00	0.00	0.00	28.45
CHARLES YOUNG BUFFALO SOLDIERS NM	OH	MW	59.66	0.00	0.00	59.66	0.00	0.00	0.00	59.66

Table 9 (continued). 2016 Listing of Acreage

Area Name	State	Region	Federal Area				Non-Federal Land			Gross Area Acres
			NPS Fee Acres	NPS Less Than Fee Acres	Other Federal Fee Acres	Subtotal Federal Acres	Other Public Acres	Private Acres	Subtotal Non-Federal Acres	
CHATTAHOOCHEE RIVER NRA	GA	SE	4,969.47	154.95	0.00	5,124.42	3,274.46	2,151.18	5,425.64	10,550.06
CHICKAMAUGA & CHATTANOOGA NMP	GA-TN	SE	8,974.17	12.89	0.00	8,987.06	27.86	62.73	90.59	9,077.65
CHICKASAW NRA	OK	IM	9,695.79	9.20	189.14	9,894.13	4.50	0.00	4.50	9,898.63
CHIRICAHUA NM	AZ	IM	11,172.38	0.00	850.00	12,022.38	0.00	2.35	2.35	12,024.73
CHRISTIANSTED NHS	VI	SE	26.24	0.00	0.00	26.24	0.91	0.00	0.91	27.15
CITY OF ROCKS NRES	ID	PW	9,680.28	0.00	0.00	9,680.28	640.00	4,086.91	4,726.91	14,407.19
CLARA BARTON NHS	MD	NC	8.59	0.00	0.00	8.59	0.00	0.00	0.00	8.59
COLONIAL NHP	VA	NE	8,048.82	556.47	0.00	8,605.29	68.83	2.79	71.62	8,676.91
COLORADO NM	CO	IM	20,536.39	0.00	0.00	20,536.39	0.00	0.00	0.00	20,536.39
CONGAREE NP	SC	SE	26,020.66	0.00	0.00	26,020.66	0.00	255.16	255.16	26,275.82
CONSTITUTION GARDENS	DC	NC	39.23	0.00	0.00	39.23	0.00	0.00	0.00	39.23
CORONADO NMEM	AZ	IM	4,827.19	0.00	1.03	4,828.22	0.00	2.00	2.00	4,830.22
COWPENS NB	SC	SE	790.90	0.00	0.00	790.90	46.63	4.03	50.66	841.56
CRATER LAKE NP	OR	PW	183,223.77	0.00	0.00	183,223.77	0.00	0.28	0.28	183,224.05
CRATERS OF THE MOON NM	ID	PW	53,398.31	0.00	172.74	53,571.05	0.00	0.00	0.00	53,571.05
CRATERS OF THE MOON NPRES	ID	PW	410,732.92	0.00	0.00	410,732.92	0.00	0.00	0.00	410,732.92
CUMBERLAND GAP NHP	KY-TN-VA	SE	24,344.95	185.61	0.00	24,530.56	10.06	6.21	16.27	24,546.83
CUMBERLAND ISLAND NS	GA	SE	18,866.37	1.63	656.92	19,524.92	13,820.15	3,001.76	16,821.91	36,346.83
CURECANTI NRA	CO ^d	IM	1,122.30	1.38	41,971.04	43,094.72	0.00	0.00	0.00	43,094.72

d) Curecanti NRA and Lake Roosevelt NRA are administered under cooperative agreement with other federal agencies.

Table 9 (continued). 2016 Listing of Acreage

Area Name	State	Region	Federal Area				Non-Federal Land			Gross Area Acres
			NPS Fee Acres	NPS Less Than Fee Acres	Other Federal Fee Acres	Subtotal Federal Acres	Other Public Acres	Private Acres	Subtotal Non-Federal Acres	
CUYAHOGA VALLEY NP	OH	MW	19,053.48	1,453.67	0.00	20,507.15	8,456.92	3,608.28	12,065.20	32,572.35
DAYTON AVIATION HERITAGE NHP	OH	MW	0.69	0.00	84.41	85.10	0.48	24.94	25.42	110.52
DE SOTO NMEM	FL	SE	24.78	0.00	0.00	24.78	0.00	5.22	5.22	30.00
DEATH VALLEY NP	CA-NV	PW	3,320,765.33	0.00	393.99	3,321,159.32	42,187.93	9,715.89	51,903.82	3,373,063.14
DELAWARE WATER GAP NRA	NJ-PA	NE	57,220.12	53.06	0.00	57,273.18	7,525.31	2,809.71	10,335.02	67,608.20
DELAWARE NSR	NJ-PA	NE	0.00	0.00	0.00	0.00	1,973.33	0.00	1,973.33	1,973.33
DENALI NPRES	AK	A	1,304,241.97	0.00	0.00	1,304,241.97	640.00	29,235.83	29,875.83	1,334,117.80
DENALI NP	AK	A	4,732,648.51	2.00	0.00	4,732,650.51	5,663.00	2,597.65	8,260.65	4,740,911.16
DEVILS POSTPILE NM	CA	PW	800.19	0.00	0.00	800.19	0.00	0.00	0.00	800.19
DEVILS TOWER NM	WY	IM	1,346.91	0.00	0.00	1,346.91	0.00	0.30	0.30	1,347.21
DINOSAUR NM	CO-UT	IM	203,097.93	2,667.58	0.00	205,765.51	50.96	4,465.45	4,516.41	210,281.92
DRY TORTUGAS NP	FL	SE	61,481.22	0.00	0.00	61,481.22	3,220.00	0.00	3,220.00	64,701.22
EBEY'S LANDING NHR	WA	PW	685.46	2,067.21	0.00	2,752.67	68.00	16,512.34	16,580.34	19,333.01
EDGAR ALLAN POE NHS	PA	NE	0.52	0.00	0.00	0.52	0.00	0.00	0.00	0.52
EFFIGY MOUNDS NM	IA	MW	2,526.39	0.00	0.00	2,526.39	0.00	0.00	0.00	2,526.39
EISENHOWER NHS	PA	NE	687.37	3.09	0.00	690.46	0.00	0.00	0.00	690.46
EL MALPAIS NM	NM	IM	109,946.76	0.00	0.00	109,946.76	435.61	3,964.74	4,400.35	114,347.11
EL MORRO NM	NM	IM	1,039.92	0.00	0.00	1,039.92	0.00	238.80	238.80	1,278.72
ELEANOR ROOSEVELT NHS	NY	NE	180.50	0.00	0.00	180.50	0.00	0.00	0.00	180.50

Table 9 (continued). 2016 Listing of Acreage

Area Name	State	Region	Federal Area				Non-Federal Land			Gross Area Acres
			NPS Fee Acres	NPS Less Than Fee Acres	Other Federal Fee Acres	Subtotal Federal Acres	Other Public Acres	Private Acres	Subtotal Non-Federal Acres	
EUGENE O'NEILL NHS	CA	PW	13.19	0.00	0.00	13.19	0.00	0.00	0.00	13.19
EVERGLADES EXPANSION	FL ^e	SE	108,103.90	0.00	1.92	108,105.82	4.22	318.71	322.93	108,428.75
EVERGLADES NP	FL ^e	SE	1,400,253.48	0.00	0.00	1,400,253.48	0.00	285.82	285.82	1,400,539.30
FRANKLIN DELANO ROOSEVELT MEM	DC	NC	8.14	0.00	0.00	8.14	0.00	0.00	0.00	8.14
FEDERAL HALL NMEM	NY	NE	0.45	0.00	0.00	0.45	0.00	0.00	0.00	0.45
FIRE ISLAND NS	NY	NE	3,090.44	3,151.51	0.00	6,241.95	12,422.73	915.74	13,338.47	19,580.42
FIRST LADIES NHS	OH	MW	0.46	0.00	0.00	0.46	0.00	0.00	0.00	0.46
FIRST STATE NHP	DE-PA	NE	1,105.13	5.54	0.00	1,110.67	2.47	41.90	44.37	1,155.04
FLIGHT 93 NMEM	PA	NE	1,641.41	0.00	0.00	1,641.41	0.00	677.95	677.95	2,319.36
FLORISSANT FOSSIL BEDS NM	CO	IM	5,992.32	0.00	0.00	5,992.32	5.77	0.00	5.77	5,998.09
FORD'S THEATRE NHS	DC	NC	0.30	0.00	0.00	0.30	0.00	0.00	0.00	0.30
FOSSIL BUTTE NM	WY	IM	8,198.00	0.00	0.00	8,198.00	0.00	0.00	0.00	8,198.00
FREDERICK DOUGLASS NHS	DC	NC	8.57	0.00	0.00	8.57	0.00	0.00	0.00	8.57
FREDERICK LAW OLMSTED NHS	MA	NE	7.06	0.15	0.00	7.21	0.00	0.00	0.00	7.21
FREDERICKSBURG & SPOTSYLVANIA NMP	VA	NE	7,465.45	85.69	0.00	7,551.14	13.20	840.84	854.04	8,405.18
FRIENDSHIP HILL NHS	PA	NE	661.44	0.00	0.00	661.44	0.00	13.12	13.12	674.56
FORT BOWIE NHS	AZ	IM	999.45	0.00	0.00	999.45	0.00	0.00	0.00	999.45

e) For total acreage of Everglades National Park - add the acreage for Everglades National Park and Everglades Expansion.

Table 9 (continued). 2016 Listing of Acreage

Area Name	State	Region	Federal Area				Non-Federal Land			Gross Area Acres
			NPS Fee Acres	NPS Less Than Fee Acres	Other Federal Fee Acres	Subtotal Federal Acres	Other Public Acres	Private Acres	Subtotal Non-Federal Acres	
FORT CAROLINE NMEM	FL	SE	137.26	0.00	0.00	137.26	0.00	1.13	1.13	138.39
FORT DAVIS NHS	TX	IM	523.00	0.00	0.00	523.00	0.00	0.00	0.00	523.00
FORT DONELSON NB	TN-KY	SE	1,017.07	0.00	226.49	1,243.56	17.14	48.21	65.35	1,308.91
FORT FREDERICA NM	GA	SE	281.02	2.18	0.00	283.20	0.00	1.29	1.29	284.49
FORT LARAMIE NHS	WY	IM	871.78	0.00	0.00	871.78	0.00	1.33	1.33	873.11
FORT LARNED NHS	KS	MW	410.46	269.20	0.00	679.66	38.73	0.00	38.73	718.39
FORT MATANZAS NM	FL	SE	298.51	0.00	0.00	298.51	0.00	1.60	1.60	300.11
FORT MCHENRY NM & HS	MD	NE	43.26	0.00	0.00	43.26	0.00	0.00	0.00	43.26
FORT MONROE NM	VA	NE	121.11	64.54	141.47	327.12	0.41	0.00	0.41	327.53
FORT NECESSITY NB	PA	NE	894.47	0.00	0.00	894.47	8.33	0.00	8.33	902.80
FORT POINT NHS	CA	PW	29.00	0.00	0.00	29.00	0.00	0.00	0.00	29.00
FORT PULASKI NM	GA	SE	5,365.13	0.00	0.00	5,365.13	257.97	0.00	257.97	5,623.10
FORT RALEIGH NHS	NC	SE	355.45	0.00	0.00	355.45	18.09	139.39	157.48	512.93
FORT SCOTT NHS	KS	MW	16.69	0.00	0.00	16.69	0.00	0.00	0.00	16.69
FORT SMITH NHS	AR-OK	MW	31.75	0.41	5.80	37.96	1.44	35.60	37.04	75.00
FORT STANWIX NM	NY	NE	15.52	0.00	0.00	15.52	0.00	0.00	0.00	15.52
FORT SUMTER NM	SC	SE	164.60	61.06	4.97	230.63	4.11	0.00	4.11	234.74
FORT UNION NM	NM	IM	720.60	0.00	0.00	720.60	0.00	0.00	0.00	720.60

Table 9 (continued). 2016 Listing of Acreage

Area Name	State	Region	Federal Area				Non-Federal Land			Gross Area Acres
			NPS Fee Acres	NPS Less Than Fee Acres	Other Federal Fee Acres	Subtotal Federal Acres	Other Public Acres	Private Acres	Subtotal Non-Federal Acres	
FORT UNION TRADING POST NHS	ND-MT	MW	246.80	123.43	0.00	370.23	67.29	2.62	69.91	440.14
FORT VANCOUVER NHS	WA	PW	164.70	0.63	32.08	197.41	9.31	0.00	9.31	206.72
FORT WASHINGTON PARK	MD	NC	341.00	0.00	0.00	341.00	0.00	0.00	0.00	341.00
GEORGE WASHINGTON BIRTHPLACE NM	VA	NE	550.23	0.00	0.00	550.23	0.00	102.95	102.95	653.18
GEORGE WASHINGTON MEM PKWY	MD-VA	NC	6,270.93	460.16	88.17	6,819.26	108.50	107.46	215.96	7,035.22
GATES OF ARCTIC NPRES	AK	A	948,203.00	0.00	0.00	948,203.00	0.00	405.07	405.07	948,608.07
GATES OF THE ARCTIC NP	AK	A	7,273,702.20	86,108.00	0.00	7,359,810.20	1,292.00	162,795.25	164,087.25	7,523,897.45
GATEWAY NRA	NJ-NY	NE	20,164.67	1.63	279.24	20,445.54	5,558.90	602.19	6,161.09	26,606.63
GAULEY RIVER NRA	WV	NE	4,473.20	61.67	43.36	4,578.23	989.83	5,998.40	6,988.23	11,566.46
GENERAL GRANT NMEM	NY	NE	0.76	0.00	0.00	0.76	0.00	0.00	0.00	0.76
GEORGE R CLARK NHP	IN	MW	25.30	0.00	0.00	25.30	0.87	0.00	0.87	26.17
GEORGE WASHINGTON CARVER NM	MO	MW	210.00	0.00	0.00	210.00	0.00	0.00	0.00	210.00
GETTYSBURG NMP	PA	NE	4,569.88	590.81	0.01	5,160.70	43.21	828.63	871.84	6,032.54
GILA CLIFF DWELNGS NM	NM	IM	533.13	0.00	0.00	533.13	0.00	0.00	0.00	533.13
GLACIER BAY NPRES	AK	A	58,406.00	0.00	0.00	58,406.00	0.00	0.00	0.00	58,406.00

Table 9 (continued). 2016 Listing of Acreage

Area Name	State	Region	Federal Area				Non-Federal Land			Gross Area Acres
			NPS Fee Acres	NPS Less Than Fee Acres	Other Federal Fee Acres	Subtotal Federal Acres	Other Public Acres	Private Acres	Subtotal Non-Federal Acres	
GLACIER BAY NP	AK	A	3,222,284.20	0.00	0.00	3,222,284.20	0.00	1,099.23	1,099.23	3,223,383.43
GLACIER NP	MT	IM	1,012,845.75	54.34	0.00	1,012,900.09	2.51	226.34	228.85	1,013,128.94
GLEN CANYON NRA	AZ-UT	IM	1,238,621.99	0.00	1,141.85	1,239,763.84	14,352.78	0.00	14,352.78	1,254,116.62
GOLDEN GATE NRA	CA	PW	34,742.86	24.55	324.97	35,092.38	44,382.21	2,552.27	46,934.48	82,026.86
GOLDEN SPIKE NHS	UT	IM	2,203.20	0.00	0.00	2,203.20	0.00	532.08	532.08	2,735.28
GOVERNORS ISLAND NM	NY	NE	22.40	0.01	0.00	22.41	0.00	0.50	0.50	22.91
GRAND CANYON NP	AZ	IM	1,180,650.85	0.00	0.00	1,180,650.85	11,860.00	9,136.18	20,996.18	1,201,647.03
GRAND PORTAGE NM	MN	MW	709.97	0.00	0.00	709.97	0.00	0.00	0.00	709.97
GRAND TETON NP	WY	IM	272,837.32	8.85	34,984.62	307,830.79	1,293.34	919.83	2,213.17	310,043.96
GRANT-KOHR'S RANCH NHS	MT	IM	1,325.83	165.63	0.00	1,491.46	69.47	57.45	126.92	1,618.38
GREAT BASIN NP	NV	PW	77,180.00	0.00	0.00	77,180.00	0.00	0.00	0.00	77,180.00
GREAT EGG HARBOR NR	NJ	NE	0.00	0.00	0.00	0.00	43,311.42	0.00	43,311.42	43,311.42
GREAT SAND DUNES NPRES	CO	IM	41,686.00	0.00	0.00	41,686.00	0.00	0.00	0.00	41,686.00
GREAT SAND DUNES NP	CO	IM	94,687.84	0.00	0.00	94,687.84	40.00	12,614.03	12,654.03	107,341.87
GREAT SMOKY MOUNTAINS NP	TN-NC	SE	521,984.15	92.58	0.00	522,076.73	0.00	350.15	350.15	522,426.88
GREENBELT PARK	MD	NC	1,105.79	0.00	0.00	1,105.79	58.30	11.33	69.63	1,175.42
GUADALUPE MOUNTAINS NP	TX	IM	86,367.10	0.00	0.00	86,367.10	0.00	0.00	0.00	86,367.10
GUILFORD COURTHOUSE NMP	NC	SE	251.49	0.00	0.00	251.49	0.00	0.00	0.00	251.49
GULF ISLANDS NS	FL-MS	SE	95,223.93	2.09	4,553.25	99,779.27	37,807.56	718.69	38,526.25	138,305.52

Table 9 (continued). 2016 Listing of Acreage

Area Name	State	Region	Federal Area				Non-Federal Land			Gross Area Acres
			NPS Fee Acres	NPS Less Than Fee Acres	Other Federal Fee Acres	Subtotal Federal Acres	Other Public Acres	Private Acres	Subtotal Non-Federal Acres	
HAGERMAN FOSSIL BEDS NM	ID	PW	4,334.65	0.00	0.00	4,334.65	0.00	16.50	16.50	4,351.15
HALEAKALA NP	HI	PW	33,264.47	0.00	0.00	33,264.47	0.15	0.00	0.15	33,264.62
HAMILTON GRANGE NMEM	NY	NE	0.11	0.93	0.00	1.04	0.00	0.71	0.71	1.75
HAMPTON NHS	MD	NE	62.04	0.00	0.00	62.04	0.00	0.00	0.00	62.04
HARPERS FERRY NHP	MD-VA-WV	NC	3,154.77	53.67	338.97	3,547.41	59.10	49.71	108.81	3,656.22
HARRIET TUBMAN UNDERGROUND RR NHP	MD	NE	480.00	0.00	0.00	480.00	0.00	0.00	0.00	480.00
HARRY S TRUMAN NHS	MO	MW	12.59	0.00	0.00	12.59	0.00	0.00	0.00	12.59
HAWAII VOLCANOES NP	HI	PW	323,431.38	0.00	0.00	323,431.38	0.00	0.00	0.00	323,431.38
HERBERT HOOVER NHS	IA	MW	181.11	0.00	0.00	181.11	4.59	1.10	5.69	186.80
HOHOKAM PIMA NM	AZ	IM	0.00	0.00	0.00	0.00	0.00	1,690.00	1,690.00	1,690.00
HOME OF FRANKLIN D ROOSEVELT NHS	NY	NE	785.45	46.98	1.00	833.43	0.00	0.00	0.00	833.43
HOMESTEAD NM OF AMERICA	NE	MW	181.11	24.07	0.00	205.18	5.91	0.00	5.91	211.09
HONOLULU NM	HI	PW	123.02	0.00	0.00	123.02	0.00	31.44	31.44	154.46
HOPEWELL CULTURE NHP	OH	MW	1,138.30	8.05	0.00	1,146.35	0.11	619.70	619.81	1,766.16
HOPEWELL FURNACE NHS	PA	NE	848.06	0.00	0.00	848.06	0.00	0.00	0.00	848.06
HORSESHOE BEND NMP	AL	SE	2,040.00	0.00	0.00	2,040.00	0.00	0.00	0.00	2,040.00
HOT SPRINGS NP	AR	MW	4,998.10	0.00	0.00	4,998.10	333.89	217.11	551.00	5,549.10

Table 9 (continued). 2016 Listing of Acreage

Area Name	State	Region	Federal Area				Non-Federal Land			Gross Area Acres
			NPS Fee Acres	NPS Less Than Fee Acres	Other Federal Fee Acres	Subtotal Federal Acres	Other Public Acres	Private Acres	Subtotal Non-Federal Acres	
HOVENWEEP NM	CO-UT	IM	784.93	0.00	0.00	784.93	0.00	0.00	0.00	784.93
HUBBELL TRADING POST NHS	AZ	IM	160.09	0.00	0.00	160.09	0.00	0.00	0.00	160.09
INDEPENDENCE NHP	PA	NE	33.27	0.60	0.00	33.87	4.95	6.03	10.98	44.85
INDIANA DUNES NL	IN	MW	10,540.90	500.00	0.00	11,040.90	3,416.75	889.48	4,306.23	15,347.13
ISLE ROYALE NP	MI	MW	539,281.87	0.00	0.00	539,281.87	32,508.24	0.00	32,508.24	571,790.11
JOHN F KENNEDY NHS	MA	NE	0.09	0.00	0.00	0.09	0.00	0.00	0.00	0.09
JAMES A GARFIELD NHS	OH	MW	7.82	0.00	0.00	7.82	0.00	0.00	0.00	7.82
JD ROCKEFELLER MEM PKWY	WY	IM	23,777.22	0.00	0.00	23,777.22	0.00	0.00	0.00	23,777.22
JEAN LAFITTE NHP & PRES	LA	SE	17,568.13	0.40	0.00	17,568.53	2,376.01	2,476.32	4,852.33	22,420.86
JEFFERSON NEM	MO-IL	MW	85.46	5.50	0.00	90.96	16.64	85.23	101.87	192.83
JEWEL CAVE NM	SD	MW	1,273.51	0.00	0.00	1,273.51	0.00	0.00	0.00	1,273.51
JIMMY CARTER NHS	GA	SE	36.81	8.81	1.92	47.54	0.00	24.67	24.67	72.21
JOHN DAY FOSSIL BEDS NM	OR	PW	7,082.05	1,403.05	4,971.06	13,456.16	134.54	471.32	605.86	14,062.02
JOHN MUIR NHS	CA	PW	338.30	0.00	0.00	338.30	3.90	1.94	5.84	344.14
JOHNSTOWN FLOOD NMEM	PA	NE	167.42	1.24	0.00	168.66	5.55	3.55	9.10	177.76
JOSHUA TREE NP	CA	PW	779,163.11	0.00	25.40	779,188.51	2,572.74	8,874.49	11,447.23	790,635.74
KALAUPAPA NHP	HI	PW	22.88	0.00	0.00	22.88	10,684.00	72.00	10,756.00	10,778.88
KALOKO-HONOKOHAU NHP	HI	PW	615.90	0.00	0.00	615.90	518.83	28.32	547.15	1,163.05

Table 9 (continued). 2016 Listing of Acreage

Area Name	State	Region	Federal Area				Non-Federal Land			Gross Area Acres
			NPS Fee Acres	NPS Less Than Fee Acres	Other Federal Fee Acres	Subtotal Federal Acres	Other Public Acres	Private Acres	Subtotal Non-Federal Acres	
KATAHDIN WOODS AND WATERS NM	ME	NE	87,564.27	0.00	0.00	87,564.27	0.00	0.00	0.00	87,564.27
KATMAI NPRES	AK	A	333,400.98	0.00	0.00	333,400.98	76,881.00	8,416.82	85,297.82	418,698.80
KATMAI NP	AK	A	3,611,536.50	20.43	7.50	3,611,564.43	50,172.00	12,792.90	62,964.90	3,674,529.33
KENAI FJORDS NP	AK	A	603,129.86	0.00	0.00	603,129.86	19,302.00	47,218.19	66,520.19	669,650.05
KENNESAW MOUNTAIN NBP	GA	SE	2,887.92	0.00	0.00	2,887.92	6.37	0.00	6.37	2,894.29
KEWEENAW NHP	MI	MW	135.78	0.00	0.00	135.78	0.00	1,733.62	1,733.62	1,869.40
KINGS CANYON NP	CA	PW	461,846.05	0.00	0.00	461,846.05	0.00	55.15	55.15	461,901.20
KINGS MOUNTAIN NMP	SC	SE	3,945.29	0.00	0.00	3,945.29	0.00	0.00	0.00	3,945.29
KLONDIKE GOLD RUSH NHP	AK-WA	A	3,420.00	0.00	0.00	3,420.00	9,199.38	377.11	9,576.49	12,996.49
KNIFE RIVER INDIAN VILLAGES NHS	ND	MW	1,457.24	136.41	0.00	1,593.65	0.00	155.15	155.15	1,748.80
KOBUK VALLEY NP	AK	A	1,714,253.45	5.00	0.00	1,714,258.45	966.00	35,491.71	36,457.71	1,750,716.16
KOREAN WAR VETERANS MEM	DC	NC	1.56	0.00	0.00	1.56	0.00	0.00	0.00	1.56
LAKE CHELAN NRA	WA	PW	59,337.22	11.83	0.00	59,349.05	2,210.44	386.78	2,597.22	61,946.27
LAKE CLARK NPRES	AK	A	1,249,957.36	9,251.98	0.00	1,259,209.34	58,224.63	92,859.71	151,084.34	1,410,293.68
LAKE CLARK NP	AK	A	2,481,439.42	0.00	0.00	2,481,439.42	37,426.00	100,951.07	138,377.07	2,619,816.49
LAKE MEAD NRA	AZ-NV	PW	1,392,721.19	41.31	78,230.76	1,470,993.26	2,444.75	22,367.52	24,812.27	1,495,805.53
LAKE MEREDITH NRA	TX	IM	43,964.63	0.00	1,013.00	44,977.63	0.00	0.00	0.00	44,977.63
LAKE ROOSEVELT NRA	WA ^d	PW	331.31	0.00	100,059.00	100,390.31	0.00	0.00	0.00	100,390.31

d) Curecanti NRA and Lake Roosevelt NRA are administered under cooperative agreement with other federal agencies.

Table 9 (continued). 2016 Listing of Acreage

Area Name	State	Region	Federal Area				Non-Federal Land			Gross Area Acres
			NPS Fee Acres	NPS Less Than Fee Acres	Other Federal Fee Acres	Subtotal Federal Acres	Other Public Acres	Private Acres	Subtotal Non-Federal Acres	
LASSEN VOLCANIC NP	CA	PW	106,448.11	0.00	0.00	106,448.11	0.00	140.91	140.91	106,589.02
LAVA BEDS NM	CA	PW	46,692.42	0.00	0.00	46,692.42	0.00	0.00	0.00	46,692.42
LBJ MEMORIAL GROVE ON THE POTOMAC	DC	NC	17.00	0.00	0.00	17.00	0.00	0.00	0.00	17.00
LEWIS AND CLARK NHP	OR-WA	PW	2,729.32	0.00	0.00	2,729.32	273.40	407.43	680.83	3,410.15
LINCOLN BOYHOOD NMEM	IN	MW	185.68	0.00	0.00	185.68	6.38	7.90	14.28	199.96
LINCOLN HOME NHS	IL	MW	12.03	0.00	0.00	12.03	0.00	0.21	0.21	12.24
LINCOLN MEMORIAL	DC	NC	7.29	0.00	0.00	7.29	0.00	0.00	0.00	7.29
LITTLE BIGHORN BATTLEFIELD NM	MT	IM	765.34	0.00	0.00	765.34	0.00	0.00	0.00	765.34
LITTLE RIVER CANYON NPRES	AL	SE	11,130.11	0.00	13.33	11,143.44	3,287.87	857.22	4,145.09	15,288.53
LITTLE ROCK CENTRAL HS NHS	AR	MW	2.22	0.00	0.00	2.22	24.91	0.15	25.06	27.28
LONGFELLOW HOUSE-WASHINGTON HQ NHS	MA	NE	1.98	0.00	0.00	1.98	0.00	0.00	0.00	1.98
LOWELL NHP	MA	NE	10.62	21.04	0.00	31.66	4.46	105.17	109.63	141.29
LOWER ST CROIX NSR	MN-WI	MW	4,916.40	3,488.93	0.00	8,405.33	4,496.83	12,374.29	16,871.12	25,276.45
LYNDON B JOHNSON NHP	TX	IM	672.27	2.05	0.00	674.32	0.06	895.77	895.83	1,570.15
MARY MCLEOD BETHUNE COUNCIL HOUSE NHS	DC	NC	0.07	0.00	0.00	0.07	0.00	0.00	0.00	0.07

Table 9 (continued). 2016 Listing of Acreage

Area Name	State	Region	Federal Area				Non-Federal Land			Gross Area Acres
			NPS Fee Acres	NPS Less Than Fee Acres	Other Federal Fee Acres	Subtotal Federal Acres	Other Public Acres	Private Acres	Subtotal Non-Federal Acres	
MAGGIE L WALKER NHS	VA	NE	0.36	0.00	0.00	0.36	0.00	0.93	0.93	1.29
MAMMOTH CAVE NP	KY	SE	52,003.24	0.00	0.00	52,003.24	814.75	12.20	826.95	52,830.19
MANASSAS NBP	VA	NC	4,400.73	21.52	0.00	4,422.25	0.00	650.38	650.38	5,072.63
MANHATTAN PROJECT NHP	NM-TN-WA	IM	0.00	0.00	113.61	113.61	0.00	0.00	0.00	113.61
MANZANAR NHS	CA	PW	813.81	0.00	0.00	813.81	0.00	0.00	0.00	813.81
MARSH-BILLINGS-ROCKEFELLER NHP	VT	NE	555.07	0.00	0.00	555.07	0.00	88.00	88.00	643.07
MARTIN L KING, JR, MEMORIAL	DC	NC	2.74	0.00	0.00	2.74	0.00	0.00	0.00	2.74
MARTIN L KING, JR, NHS	GA	SE	13.62	0.00	0.00	13.62	10.22	14.86	25.08	38.70
MARTIN VAN BUREN NHS	NY	NE	44.53	7.64	0.00	52.17	0.24	232.52	232.76	284.93
MESA VERDE NP	CO	IM	52,253.29	0.00	0.00	52,253.29	41.01	190.87	231.88	52,485.17
MINIDOKA NHS	ID	PW	299.79	88.51	0.00	388.30	8.00	0.00	8.00	396.30
MINUTE MAN NHP	MA	NE	787.69	7.47	6.78	801.94	125.53	100.29	225.82	1,027.76
MINUTEMAN MISSILE NHS	SD	MW	39.22	0.93	0.00	40.15	0.00	3.65	3.65	43.80
MISSISSIPPI NRRA	MN	MW	62.42	0.00	0.00	62.42	0.00	53,712.58	53,712.58	53,775.00
MISSOURI NRR	SD-NE	MW	307.68	1.10	0.00	308.78	0.00	48,147.77	48,147.77	48,456.55
MOJAVE NPRES	CA	PW	1,478,985.25	0.00	0.00	1,478,985.25	43,555.02	20,235.53	63,790.55	1,542,775.80
MONOCACY NB	MD	NC	1,354.87	195.37	0.00	1,550.24	51.82	44.95	96.77	1,647.01
MONTEZUMA CASTLE NM	AZ	IM	998.69	0.00	0.00	998.69	0.00	16.83	16.83	1,015.52
MOORES CREEK NB	NC	SE	85.35	2.40	0.00	87.75	0.00	0.00	0.00	87.75

Table 9 (continued). 2016 Listing of Acreage

Area Name	State	Region	Federal Area				Non-Federal Land			Gross Area Acres
			NPS Fee Acres	NPS Less Than Fee Acres	Other Federal Fee Acres	Subtotal Federal Acres	Other Public Acres	Private Acres	Subtotal Non-Federal Acres	
MORRISTOWN NHP	NJ	NE	1,704.74	0.95	0.00	1,705.69	0.00	5.03	5.03	1,710.72
MOUNT RAINIER NP	WA	PW	236,326.85	0.00	0.00	236,326.85	20.70	34.09	54.79	236,381.64
MOUNT RUSHMORE NMEM	SD	MW	1,238.45	1.07	0.00	1,239.52	38.93	0.00	38.93	1,278.45
MUIR WOODS NM	CA	PW	522.98	0.00	0.00	522.98	30.57	0.00	30.57	553.55
NATCHEZ NHP	MS	SE	85.98	0.00	0.00	85.98	5.02	17.30	22.32	108.30
NATCHEZ TRACE NST	TN-MS-AL	SE	0.00	0.00	0.00	0.00	0.00	10,995.00	10,995.00	10,995.00
NATCHEZ TRACE PKWY	TN-MS-AL	SE	46,320.02	5,887.28	0.00	52,207.30	34.54	60.16	94.70	52,302.00
NATIONAL CAPITAL PARKS	DC-MD	NC	8,430.87	31.60	0.00	8,462.47	192.67	38.23	230.90	8,693.37
NATIONAL MALL	DC	NC	150.44	5.40	0.00	155.84	0.00	0.00	0.00	155.84
NATIONAL WWII MEM	DC	NC	8.25	0.00	0.00	8.25	0.00	0.00	0.00	8.25
NATURAL BRIDGES NM	UT	IM	7,620.49	16.00	0.00	7,636.49	0.00	0.00	0.00	7,636.49
NAVAJO NM	AZ	IM	360.00	0.00	0.00	360.00	0.00	0.00	0.00	360.00
NEW BEDFORD WHALING NHP	MA	NE	0.34	0.00	0.00	0.34	0.00	33.66	33.66	34.00
NEW ORLEANS JAZZ NHP	LA	SE	0.00	0.00	0.00	0.00	5.13	0.00	5.13	5.13
NEW RIVER GORGE NR	WV	NE	53,689.64	163.92	0.00	53,853.56	4,607.99	13,724.21	18,332.20	72,185.76
NEZ PERCE NHP	MT-ID-OR-WA	PW	1,968.18	1,885.33	5.12	3,858.63	261.20	445.10	706.30	4,564.93
NICODEMUS NHS	KS	MW	0.22	1.42	0.00	1.64	12.93	2.95	15.88	17.52
NINETY SIX NHS	SC	SE	1,021.94	0.00	0.00	1,021.94	0.00	0.00	0.00	1,021.94
NIOBRARA NSR	NE	MW	185.88	0.00	844.52	1,030.40	398.68	27,671.94	28,070.62	29,101.02

Table 9 (continued). 2016 Listing of Acreage

Area Name	State	Region	Federal Area				Non-Federal Land			Gross Area Acres
			NPS Fee Acres	NPS Less Than Fee Acres	Other Federal Fee Acres	Subtotal Federal Acres	Other Public Acres	Private Acres	Subtotal Non-Federal Acres	
NOATAK NPRES	AK	A	6,549,220.04	0.00	0.00	6,549,220.04	1,197.00	36,654.35	37,851.35	6,587,071.39
NORTH CASCADES NP	WA	PW	504,654.18	0.00	0.00	504,654.18	0.00	126.76	126.76	504,780.94
NP OF AMERICAN SAMOA	SAMOA	PW	0.00	0.00	0.00	0.00	8,256.67	0.00	8,256.67	8,256.67
OBED W&SR	TN	SE	2,632.71	1,081.12	0.00	3,713.83	350.44	1,368.42	1,718.86	5,432.69
OCMULGEE NM	GA	SE	701.54	0.00	0.00	701.54	2.16	0.00	2.16	703.70
OLYMPIC NP	WA	PW	913,387.17	64.88	100.00	913,552.05	8,749.47	348.58	9,098.05	922,650.10
OREGON CAVES NM & PRES	OR	PW	4,554.03	0.00	0.00	4,554.03	0.00	0.00	0.00	4,554.03
ORGAN PIPE CACTUS NM	AZ	IM	329,114.50	24.42	226.37	329,365.29	1,280.00	43.57	1,323.57	330,688.86
OZARK NSR	MO	MW	52,206.33	9,162.09	0.00	61,368.42	14,062.59	5,354.03	19,416.62	80,785.04
PADRE ISLAND NS	TX	IM	130,355.46	0.00	0.00	130,355.46	78.81	0.00	78.81	130,434.27
PALO ALTO BATTLEFIELD NHP	TX	IM	1,798.93	0.00	0.00	1,798.93	0.00	1,642.81	1,642.81	3,441.74
PATERSON GREAT FALLS NHP	NJ	NE	0.39	0.00	0.00	0.39	50.47	0.46	50.93	51.32
PEA RIDGE NMP	AR	MW	4,278.75	0.00	0.00	4,278.75	17.83	3.77	21.60	4,300.35
PECOS NHP	NM	IM	6,405.68	0.00	0.00	6,405.68	51.51	236.99	288.50	6,694.18
PENNSYLVANIA AVE NHS	DC	NC	15.59	0.00	0.84	16.43	1.18	0.00	1.18	17.61
PERRY'S VICTORY & INTL PEACE MEM	OH	MW	23.12	0.02	0.00	23.14	2.24	0.00	2.24	25.38
PETERSBURG NB	VA	NE	2,656.14	0.12	1.17	2,657.43	0.00	82.29	82.29	2,739.72
PETRIFIED FOREST NP	AZ	IM	146,930.01	0.00	0.00	146,930.01	35,900.69	38,585.07	74,485.76	221,415.77
PETROGLYPH NM	NM	IM	2,936.37	0.00	0.00	2,936.37	4,160.95	111.98	4,272.93	7,209.30
PICTURED ROCKS NL	MI	MW	35,705.86	21.30	44.16	35,771.32	13,939.75	23,524.76	37,464.51	73,235.83

Table 9 (continued). 2016 Listing of Acreage

Area Name	State	Region	Federal Area				Non-Federal Land			Gross Area Acres
			NPS Fee Acres	NPS Less Than Fee Acres	Other Federal Fee Acres	Subtotal Federal Acres	Other Public Acres	Private Acres	Subtotal Non-Federal Acres	
PINNACLES NP	CA	PW	26,674.60	0.31	0.00	26,674.91	0.00	10.82	10.82	26,685.73
PIPE SPRING NM	AZ	IM	40.00	0.00	0.00	40.00	0.00	0.00	0.00	40.00
PIPESTONE NM	MN	MW	281.78	0.00	0.00	281.78	0.00	0.00	0.00	281.78
PISCATAWAY PARK	MD	NC	1,918.85	2,671.72	0.00	4,590.57	0.00	35.80	35.80	4,626.37
POINT REYES NS	CA	PW	64,856.50	42.98	334.87	65,234.35	2,696.98	3,124.08	5,821.06	71,055.41
PORT CHICAGO NAVAL MAGAZINE NMEM	CA	PW	0.00	0.00	5.00	5.00	0.00	0.00	0.00	5.00
POTOMAC HERITAGE NST	PA TO VA	NC	0.00	0.00	0.00	0.00	0.00	0.00	0.00	0.00
POVERTY POINT NM	LA	SE	0.00	0.00	0.00	0.00	415.14	495.71	910.85	910.85
PRESIDENT WJ CLINTON BIRTHPLACE NHS	AR	MW	0.68	0.00	0.00	0.68	0.00	0.00	0.00	0.68
PRINCE WILLIAM FOREST PARK	VA	NC	14,562.03	41.89	0.00	14,603.92	0.00	1,476.90	1,476.90	16,080.82
PULLMAN NM	IL	MW	0.24	0.16	0.00	0.40	0.00	0.00	0.00	0.40
PU'UHONUA O HONAUNAU NHP	HI	PW	418.78	1.02	0.00	419.80	0.00	0.00	0.00	419.80
PUUKOHOLA HEIAU NHS	HI	PW	60.95	0.00	0.00	60.95	25.29	0.00	25.29	86.24
RONALD REAGAN BOYHOOD HOME NHS	IL	MW	0.00	0.00	0.00	0.00	0.00	1.01	1.01	1.01
RAINBOW BRIDGE NM	UT	IM	160.00	0.00	0.00	160.00	0.00	0.00	0.00	160.00
REDWOOD NP	CA	PW	77,715.18	29.36	1.92	77,746.46	61,101.92	150.99	61,252.91	138,999.37
RICHMOND NBP	VA	NE	3,588.54	22.43	1.42	3,612.39	2.70	4,554.60	4,557.30	8,169.69
RIO GRANDE W&SR	TX	IM	0.00	0.00	0.00	0.00	2,150.00	7,450.00	9,600.00	9,600.00

Table 9 (continued). 2016 Listing of Acreage

Area Name	State	Region	Federal Area				Non-Federal Land			Gross Area Acres
			NPS Fee Acres	NPS Less Than Fee Acres	Other Federal Fee Acres	Subtotal Federal Acres	Other Public Acres	Private Acres	Subtotal Non-Federal Acres	
RIVER RAISIN NBP	MI	MW	42.18	0.00	0.00	42.18	0.00	0.00	0.00	42.18
ROCK CREEK PARK	DC	NC	1,755.21	0.00	0.00	1,755.21	0.00	0.00	0.00	1,755.21
ROCKY MT NP	CO	IM	264,209.16	1,220.70	0.00	265,429.86	117.04	248.30	365.34	265,795.20
ROGER WILLIAMS NM	RI	NE	4.56	0.00	0.00	4.56	0.00	0.00	0.00	4.56
ROSIE THE RIVETER NHP	CA	PW	0.00	0.00	0.00	0.00	145.19	0.00	145.19	145.19
ROSS LAKE NRA	WA	PW	115,959.59	0.00	0.00	115,959.59	1,609.37	5.63	1,615.00	117,574.59
RUSSELL CAVE NM	AL	SE	310.45	0.00	0.00	310.45	0.00	0.00	0.00	310.45
SAGAMORE HILL NHS	NY	NE	83.02	0.00	0.00	83.02	0.00	0.00	0.00	83.02
SAGUARO NP	AZ	IM	87,826.51	13.64	0.00	87,840.15	3,009.67	865.90	3,875.57	91,715.72
SAINT CROIX NSR	MN-WI	MW	20,355.16	11,057.45	804.44	32,217.05	30,716.34	4,533.24	35,249.58	67,466.63
SAINT-GAUDENS NHS	NH	NE	190.75	0.00	0.00	190.75	0.00	0.00	0.00	190.75
SALEM MARITIME NHS	MA	NE	8.93	0.00	0.00	8.93	0.00	0.09	0.09	9.02
SALINAS PUEBLO MISSIONS NM	NM	IM	979.87	5.26	0.00	985.13	5.68	80.61	86.29	1,071.42
SALT RIVER BAY NHP	VI	SE	224.67	0.00	0.00	224.67	659.49	105.26	764.75	989.42
SAN ANTONIO MISSIONS NHP	TX	IM	463.30	69.68	0.00	532.98	267.43	147.32	414.75	947.73
SAN FRANCISCO MARITIME NHP	CA	PW	30.03	0.00	0.00	30.03	19.83	0.00	19.83	49.86
SAN JUAN ISLAND NHP	WA	PW	2,114.52	0.00	0.00	2,114.52	26.54	4.50	31.04	2,145.56
SAN JUAN NHS	PR	SE	53.20	0.00	0.00	53.20	21.93	0.00	21.93	75.13
SAND CREEK MASSACRE NHS	CO	IM	3,025.43	0.00	0.00	3,025.43	0.00	9,557.91	9,557.91	12,583.34

Table 9 (continued). 2016 Listing of Acreage

Area Name	State	Region	Federal Area				Non-Federal Land			Gross Area Acres
			NPS Fee Acres	NPS Less Than Fee Acres	Other Federal Fee Acres	Subtotal Federal Acres	Other Public Acres	Private Acres	Subtotal Non-Federal Acres	
SANTA MONICA MOUNTAINS NRA	CA	PW	23,570.56	33.38	16.45	23,620.39	50,548.82	82,501.97	133,050.79	156,671.18
SARATOGA NHP	NY	NE	2,911.13	2.04	0.00	2,913.17	59.18	606.79	665.97	3,579.14
SAUGUS IRON WORKS NHS	MA	NE	8.51	0.00	0.00	8.51	0.00	0.00	0.00	8.51
SCOTTS BLUFF NM	NE	MW	2,953.94	0.27	0.00	2,954.21	5.95	44.57	50.52	3,004.73
SEQUOIA NP	CA	PW	403,893.31	15.36	0.00	403,908.67	0.00	153.96	153.96	404,062.63
SHENANDOAH NP	VA	NE	197,536.49	818.31	0.00	198,354.80	72.11	768.36	840.47	199,195.27
SHILOH NMP	TN-MS	SE	5,047.96	0.01	0.00	5,047.97	958.76	1,914.79	2,873.55	7,921.52
SITKA NHP	AK	A	58.22	0.00	0.00	58.22	54.63	3.44	58.07	116.29
SLEEPING BEAR DUNES NL	MI	MW	57,011.72	663.61	1.85	57,677.18	12,067.29	1,460.59	13,527.88	71,205.06
SPRINGFIELD ARMORY NHS	MA	NE	20.32	0.28	0.00	20.60	34.33	0.00	34.33	54.93
ST CROIX ISLAND IHS	ME	NE	6.50	0.00	0.00	6.50	0.00	0.00	0.00	6.50
ST PAUL'S CHURCH NHS	NY	NE	6.13	0.00	0.00	6.13	0.00	0.00	0.00	6.13
STATUE OF LIBERTY NM	NY-NJ	NE	58.38	0.00	0.00	58.38	0.00	0.00	0.00	58.38
STEAMTOWN NHS	PA	NE	51.29	0.00	0.00	51.29	10.55	0.64	11.19	62.48
STONES RIVER NB	TN	SE	649.15	0.00	0.00	649.15	13.07	47.24	60.31	709.46
STONEWALL NM	NY	NE	0.12	0.00	0.00	0.12	7.53	0.05	7.58	7.70
SUNSET CRATER VOLCANO NM	AZ	IM	3,040.00	0.00	0.00	3,040.00	0.00	0.00	0.00	3,040.00
THADDEUS KOSCIUSZKO NMEM	PA	NE	0.02	0.00	0.00	0.02	0.00	0.00	0.00	0.02

Table 9 (continued). 2016 Listing of Acreage

Area Name	State	Region	Federal Area				Non-Federal Land			Gross Area Acres
			NPS Fee Acres	NPS Less Than Fee Acres	Other Federal Fee Acres	Subtotal Federal Acres	Other Public Acres	Private Acres	Subtotal Non-Federal Acres	
THEODORE ROOSEVELT BIRTHPLACE NHS	NY	NE	0.11	0.00	0.00	0.11	0.00	0.00	0.00	0.11
THEODORE ROOSEVELT INAUGURAL NHS	NY	NE	1.18	0.00	0.00	1.18	0.00	0.00	0.00	1.18
THEODORE ROOSEVELT ISLAND	DC	NC	88.50	0.00	0.00	88.50	0.00	0.00	0.00	88.50
THEODORE ROOSEVELT NP	ND	MW	69,550.88	0.00	151.24	69,702.12	54.33	690.44	744.77	70,446.89
TALLGRASS PRAIRIE NPRES	KS	MW	33.12	0.00	0.00	33.12	17.30	10,832.25	10,849.55	10,882.67
THOMAS EDISON NHP	NJ	NE	21.25	0.00	0.00	21.25	0.00	0.00	0.00	21.25
THOMAS JEFFERSON MEM	DC	NC	18.36	0.00	0.00	18.36	0.00	0.00	0.00	18.36
THOMAS STONE NHS	MD	NE	328.25	0.00	0.00	328.25	0.00	0.00	0.00	328.25
TIMPANOGOS CAVE NM	UT	IM	250.00	0.00	0.00	250.00	0.00	0.00	0.00	250.00
TIMUCUAN EHP	FL	SE	7,537.61	1,330.00	0.00	8,867.61	16,006.56	21,388.50	37,395.06	46,262.67
TONTO NM	AZ	IM	1,120.00	0.00	0.00	1,120.00	0.00	0.00	0.00	1,120.00
TULE SPRINGS FOSSIL BEDS NM	NV	PW	22,650.00	0.00	0.00	22,650.00	0.00	0.00	0.00	22,650.00
TUMACACORI NHP	AZ	IM	357.74	0.00	0.00	357.74	0.64	1.94	2.58	360.32
TUPELO NB	MS	SE	1.00	0.00	0.00	1.00	0.00	0.00	0.00	1.00
TUSKEGEE AIRMEN NHS	AL	SE	44.71	0.00	0.00	44.71	0.40	44.57	44.97	89.68
TUSKEGEE INSTITUTE NHS	AL	SE	7.90	1.02	0.00	8.92	0.00	49.00	49.00	57.92
TUZIGOOT NM	AZ	IM	366.42	15.11	0.00	381.53	0.00	430.36	430.36	811.89

Table 9 (continued). 2016 Listing of Acreage

Area Name	State	Region	Federal Area				Non-Federal Land			Gross Area Acres
			NPS Fee Acres	NPS Less Than Fee Acres	Other Federal Fee Acres	Subtotal Federal Acres	Other Public Acres	Private Acres	Subtotal Non-Federal Acres	
ULYSSES S GRANT NHS	MO	MW	9.60	0.00	0.00	9.60	0.00	0.00	0.00	9.60
UPPER DELAWARE S&RR	NY-PA	NE	30.47	0.28	0.00	30.75	1,327.96	73,640.85	74,968.81	74,999.56
VALLES CALDERA NPRES	NM	IM	89,766.09	0.00	0.00	89,766.09	0.00	0.00	0.00	89,766.09
VALLEY FORGE NHP	PA	NE	3,145.73	29.13	0.00	3,174.86	218.03	74.81	292.84	3,467.70
VANDERBILT MANSION NHS	NY	NE	211.65	0.00	0.00	211.65	0.00	0.00	0.00	211.65
VICKSBURG NMP	MS-LA	SE	1,747.68	-0.95	0.00	1,746.73	4.84	50.61	55.45	1,802.18
VIETNAM VETERANS MEM	DC	NC	2.18	0.00	0.00	2.18	0.00	0.00	0.00	2.18
VIRGIN ISLANDS CORAL REEFNM	VI	SE	11,608.48	0.00	0.00	11,608.48	1,099.59	0.00	1,099.59	12,708.07
VIRGIN ISLANDS NP	VI	SE	13,101.98	3.00	0.00	13,104.98	133.48	1,710.00	1,843.48	14,948.46
VOYAGEURS NP	MN	MW	133,108.69	0.00	139.03	133,247.72	83,903.18	1,049.25	84,952.43	218,200.15
WACO MAMMOTH NM	TX	IM	4.93	2.18	0.00	7.11	100.12	0.00	100.12	107.23
WALNUT CANYON NM	AZ	IM	3,251.42	0.00	0.00	3,251.42	0.00	277.84	277.84	3,529.26
WAR IN THE PACIFIC NHP	GUAM	PW	957.52	0.00	0.73	958.25	871.96	200.44	1,072.40	2,030.65
WASHINGTON MONUMENT	DC	NC	101.01	0.00	5.00	106.01	0.00	0.00	0.00	106.01
WASHITA BATTLEFIELD NHS	OK	IM	312.20	0.00	0.00	312.20	3.00	0.00	3.00	315.20
WEIR FARM NHS	CT	NE	68.05	0.00	0.00	68.05	0.00	6.15	6.15	74.20
WHISKEYTOWN-S-T NRA	CA ^f	PW	42,463.16	0.00	0.00	42,463.16	28.93	11.16	40.09	42,503.25

f) Whiskeytown-Shasta-Trinity NRA - Shasta and Trinity portion administered by the U.S. Forest Service. Only National Park Service acreage shown.

Table 9 (continued). 2016 Listing of Acreage

Area Name	State	Region	Federal Area				Non-Federal Land			Gross Area Acres
			NPS Fee Acres	NPS Less Than Fee Acres	Other Federal Fee Acres	Subtotal Federal Acres	Other Public Acres	Private Acres	Subtotal Non-Federal Acres	
WHITE HOUSE	DC	NC	18.07	0.00	0.00	18.07	0.00	0.00	0.00	18.07
WHITE SANDS NM	NM	IM	141,209.24	0.00	2,524.01	143,733.25	0.00	0.00	0.00	143,733.25
WHITMAN MISSION NHS	WA	PW	138.53	0.00	0.00	138.53	0.00	0.00	0.00	138.53
WILLIAM H TAFT NHS	OH	MW	1.92	0.00	0.00	1.92	1.07	0.65	1.72	3.64
WILSONS CREEK NB	MO	MW	1,975.20	0.00	0.00	1,975.20	7.08	385.82	392.90	2,368.10
WIND CAVE NP	SD	MW	33,970.84	0.00	0.00	33,970.84	0.00	0.00	0.00	33,970.84
WOLF TRAP NP FOR PERFORMING ARTS	VA	NC	117.89	12.39	0.00	130.28	0.00	0.00	0.00	130.28
WOMEN'S RIGHTS NHP	NY	NE	7.03	0.09	0.00	7.12	0.10	0.22	0.32	7.44
WORLD WAR I NMEM	DC	NC	1.39	0.00	0.00	1.39	0.00	0.00	0.00	1.39
WRANGELL-ST ELIAS NPRES	AK	A	4,323,496.19	400.00	0.00	4,323,896.19	39,779.85	488,968.48	528,748.33	4,852,644.52
WRANGELL-ST ELIAS NP	AK	A	7,956,689.00	0.00	0.00	7,956,689.00	17,585.84	348,871.64	366,457.48	8,323,146.48
WRIGHT BROTHERS NMEM	NC	SE	421.81	0.00	0.00	421.81	6.63	0.00	6.63	428.44
WUPATKI NM	AZ	IM	35,401.73	20.40	0.00	35,422.13	0.00	0.00	0.00	35,422.13
WWII VALOR IN THE PACIFIC NM	HI-CA	PW	15.00	0.00	41.66	56.66	2.37	0.00	2.37	59.03
YELLOWSTONE NP	ID-MT-WY	IM	2,219,789.13	0.00	0.00	2,219,789.13	0.00	1.58	1.58	2,219,790.71
YOSEMITE NP	CA	PW	759,690.11	10.83	319.11	760,020.05	1,502.70	224.75	1,727.45	761,747.50
YUCCA HOUSE NM	CO	IM	33.87	0.00	0.00	33.87	0.00	0.00	0.00	33.87
YUKON-CHARLEY RIVERS NPRES	AK	A	2,195,546.98	0.00	0.00	2,195,546.98	46,167.00	284,798.46	330,965.46	2,526,512.44

Table 9 (continued). 2016 Listing of Acreage

Area Name	State	Region	Federal Area				Non-Federal Land			Gross Area Acres
			NPS Fee Acres	NPS Less Than Fee Acres	Other Federal Fee Acres	Subtotal Federal Acres	Other Public Acres	Private Acres	Subtotal Non-Federal Acres	
ZION NP	UT	IM	143,747.65	0.00	0.00	143,747.65	5.13	3,484.24	3,489.37	147,237.02
NPS Total			79,954,250.42	333,873.03	437,980.61	80,726,104.06	1,404,921.80	2,604,928.27	4,009,850.07	84,735,954.13

Table 10. 2016 Summary of Acreage by Type of Park

Type of Area	Federal Area				Non-Federal Land			Gross Area Acres
	NPS Fee Acres	NPS Less Than Fee Acres	Other Federal Fee Acres	Subtotal Federal Acres	Other Public Acres	Private Acres	Subtotal Non-Federal Acres	
INTERNATIONAL HISTORIC SITES	6.50	0.00	0.00	6.50	0.00	0.00	0.00	6.50
NATIONAL BATTLEFIELD PARKS	10,919.37	43.95	1.42	10,964.74	9.07	5,204.98	5,214.05	16,178.79
NATIONAL BATTLEFIELD SITES	1.00	0.00	0.00	1.00	0.00	0.00	0.00	1.00
NATIONAL BATTLEFIELDS	12,016.85	1,003.57	227.66	13,248.08	165.05	1,399.17	1,564.22	14,812.30
NATIONAL HISTORIC SITES	22,361.79	855.54	41.64	23,258.97	399.38	10,956.04	11,355.42	34,614.39
NATIONAL HISTORICAL PARKS	135,755.82	4,136.91	549.62	140,442.35	29,235.45	18,969.80	48,205.25	188,647.60
NATIONAL LAKESHORES	145,419.18	1,184.91	46.01	146,650.10	56,640.52	25,874.83	82,515.35	229,165.45
NATIONAL MEMORIALS	9,747.79	8.76	25.03	9,781.58	76.37	877.29	953.66	10,735.24
NATIONAL MILITARY PARKS	38,320.67	688.45	0.01	39,009.13	1,065.70	3,701.37	4,767.07	43,776.20
NATIONAL MONUMENTS	1,967,724.14	14,808.15	27,067.75	2,009,600.04	8,495.61	118,666.98	127,162.59	2,136,762.63
NATIONAL PARKS	50,475,207.98	226,620.96	45,765.59	50,747,594.53	568,212.41	886,982.13	1,455,194.54	52,202,789.07
NATIONAL PRESERVES	22,897,679.69	10,995.36	14.81	22,908,689.86	335,724.43	1,043,906.85	1,379,631.28	24,288,321.14
NATIONAL RECREATION AREAS	3,154,636.60	1,523.36	242,888.75	3,399,048.71	135,311.33	171,255.43	306,566.76	3,705,615.47
NATIONAL RESERVES	10,365.74	2,067.21	0.00	12,432.95	708.00	20,599.25	21,307.25	33,740.20
NATIONAL RIVERS	309,122.35	12,788.16	0.00	321,910.51	23,883.99	78,938.71	102,822.70	424,733.21
NATIONAL SCENIC TRAILS	106,352.00	14,685.44	58,264.08	179,301.52	49,294.96	19,137.85	68,432.81	247,734.33
NATIONAL SEASHORES	404,611.10	14,947.41	61,226.11	480,784.62	106,819.94	9,328.52	116,148.46	596,933.08
NATIONAL WILD & SCENIC RIVERS	57,878.15	15,628.88	1,648.96	75,155.99	88,226.00	177,209.96	265,435.96	340,591.95
OTHER DESIGNATIONS	34,329.74	2,763.00	0.00	37,092.74	250.97	1,563.39	1,814.36	38,907.10
PARKWAYS	161,793.96	9,123.01	213.17	171,130.14	402.62	10,355.72	10,758.34	181,888.48
NPS Total	79,954,250.42	333,873.03	437,980.61	80,726,104.06	1,404,921.80	2,604,928.27	4,009,850.07	84,735,954.13

Endnotes

Endnotes are defined with fixed numeric identifiers that apply to Tables 1-8.

¹New units not reporting visitation

- ❑ Castle Mountains NM
- ❑ Katahdin Woods and Waters NM
- ❑ Stonewall NM

²Areas reporting for the first time

- ❑ Belmont-Paul Women's Equality NM
- ❑ Keweenaw NHP
- ❑ Manhattan Project NHP
- ❑ Paterson Great Falls NHP

³Combined areas reporting separately

- ❑ Data for the following areas *Klondike Gold Rush NHP – Alaska* and *Klondike Gold Rush NHP – Seattle* are reported separately but are classified as *Klondike Gold Rush NHP*
- ❑ The following area is combined with *National Capital Parks Central* and breakdown is not available: *Constitution Gardens*

⁴Changes in counting procedures (data for the following areas require special adjustments to be comparable with earlier data):

- ❑ Acadia NP (updated location of traffic counter on Schoodic Peninsula; updated estimate of non-recreation vehicles; added counts for Schoodic Woods Campground and Wildwood Stables Concession Campground)
- ❑ Big Thicket NPRES (Changed from fixed estimates at several locations to using estimate from traffic counters)
- ❑ Canaveral NS (added trail counts at Seminole Rest to recreation visits)
- ❑ Chattahoochee River NRA (Changed from regression estimate to estimate using traffic count at Columns Drive and Abbotts Bridge; changed from a trail counter to a traffic counter and updated calculations for Settles Bridge)
- ❑ Colorado NM (Changed from estimated trail users to trail counter at Monument and Liberty Cap; added count of visitors arriving by bicycle)
- ❑ Great Smoky Mountains NP (Updated type of count technology in use at some locations)
- ❑ Guadalupe Mountains NP (Included an adjustment for buses at the Pine Springs traffic counter; added bus passengers to recreation visits)
- ❑ Homestead NM of America (Changed from flat estimate to estimate using traffic count at Freeman School; updated non-reportable vehicles)
- ❑ Isle Royale NP (updated ferry names, clarified language for visits to HQ Visitor Center; removed commercial fishermen; removed Copper Harbor VC; added Tobin Harbor overnights; moved group camping overnights from Backcountry Overnight Stays to Miscellaneous Overnight Stays)
- ❑ Little River Canyon NPRES (Added estimates from traffic counts at Martha's Falls and High Rock; added visits by bus; updated length of stay multipliers; updated non-reportable vehicles)
- ❑ Manzanar NHS (Updated recreation visits to take the higher of the manual count at the Visitor Center or count estimated from traffic counter)
- ❑ Mississippi NRRRA (Added recently acquired Saint Anthony Falls to recreation visits / hours; updated recreation visitor hours for other areas)
- ❑ Petroglyph NM (Removed traffic count at Visitor Center; removed language regarding choosing between traffic count at Visitor Center and manual count at Visitor Center. Park will use manual VC count only.)
- ❑ Piscataway Park (Removed Saylor Grove counts – area now managed by partner instead of NPS)

- ❑ Point Reyes NS (New traffic counter at Palomarin on entrance lane only – no longer dividing traffic count by 2)
- ❑ Salem Maritime NHS (Updated recreation visits to be count at visitor center plus 25% for grounds only; updated length of stay categories and multipliers)
- ❑ Shenandoah NP (Changed from counting bus passengers directly to using passengers per bus multiplier; Dundo campground overnight stays moved from Concessioner Lodging Overnight Stays to Miscellaneous Overnight Stays)
- ❑ Stones River NB (Removed buses and bus passengers from National Cemetery; removed counts from Redoubt Brannan; updated non-recreation visits at Visitor Center from 100 to 120; removed overnight stays)
- ❑ Sunset Crater Volcano NM (Changed from sole count at Lava Flow to higher of count at Visitor Center or Lava Flow)

⁵Partial or temporary closing (data for the following areas require special adjustments to be comparable with earlier data):

- ❑ Allegheny Portage Railroad NHS (Park buildings closed for winter through March; open on weekends in April; fully open in May; park grounds open for visitation all year)
- ❑ Assateague Island NS (Backcountry camping sites closed January and February due to winter storm damage)
- ❑ Blue Ridge Parkway (Rocky Knob backcountry area closed to overnights due to flood damage until August)
- ❑ Boston NHP (USS Constitution has limited access during 3-yr renovation)
- ❑ Buffalo NR (Some areas of park closed early in the year due to flood damage)
- ❑ Chiricahua NM (Half of individual campsites and all group sites closed July, August and September due to potential for flash flooding)
- ❑ Clara Barton NHS (Closed all year for renovations)
- ❑ Death Valley NP (Many park facilities and roads are still closed after severe flooding in October 2015)
- ❑ El Malpais NM (Information Center closed October 1, 2105 – February 29, 2016)
- ❑ Everglades NP (Long Pine Key Campground closed due to fire in April – reopened in November)
- ❑ Fort Donelson NB (Visitor Center closed on January 1, 2016 for renovation)
- ❑ Fort Pulaski NM (Park closed September 2016 due to hurricane damage; reopened in October 2016)
- ❑ Hawaii Volcanoes NP (Namakani Paio Campground closed due to tree fall September 25, 2015 – April 26, 2016)
- ❑ Indiana Dunes NL (Central Beach closed July 2015 due to dangerous conditions – reopened July 16, 2016)
- ❑ Jefferson NEM (Much of park closed for construction project February to mid-April)
- ❑ John D. Rockefeller MEM PKWY (Lodge and Campground closed in August and for remainder of season due to wildland fire)
- ❑ Martin Luther King, Jr. NHS (Birth home closed for repairs Aug 6, 2016 – Jan 13, 2017)
- ❑ Mary McLeod Bethune Council House NHS (Park closed starting November 28, 2016 to install fire / security system)
- ❑ Mississippi NRRA (Primary Visitor Center closed for remodeling June, July and most of August)
- ❑ New Bedford Whaling NHP (New winter schedule with park closed Mondays and Tuesdays)
- ❑ Olympic NP (Elwha area and Elwha Campground, Altair Campground closed all year from storm damage)
- ❑ Pennsylvania Avenue NHS (Closed for two years starting May 2014 for hotel renovations on lower floors of building)
- ❑ Petersburg NB (Poplar Grove National Cemetery closed for rehabilitation project; will reopen in 2017)
- ❑ President W.J. Clinton Birthplace Home NHS (Birthplace home remains closed after a December 2015 fire)
- ❑ Scotts Bluff NM (Saddle Rock Trail closed for most of year due to rock slide)

- ❑ Theodore Roosevelt Birthplace NHS (Closed for renovation in May 2015; reopened October 2016)
- ❑ Timpanogos Cave NM (Caves and Visitor Center closed starting September 6 to prepare for new Visitor Center)
- ❑ Timucuan EHP (Ferry closed starting in January and reopened in March)
- ❑ Vicksburg NMP (Pemberton HQ closed for restoration)
- ❑ Washington Monument (Closed for elevator renovation starting August 14, 2016)

⁶Error in Previous Years (data for the following area requires special adjustment to be comparable with earlier data):

- ❑ Adams NHP (2010 to 2015 did not include all grounds only visits in recreation visits – only had first half of each month; visitor hours for all visits were correct)
- ❑ Bighorn Canyon NRA (Recreation visitor hours were incorrectly using south district non-recreation visits instead of south district overnight stays to calculate visitor hours related to overnight stays)
- ❑ Delaware Water Gap NRA (Non-recreation visits were distributed incorrectly across months for 2015; total non-recreation visits are correct)
- ❑ Independence NHP (National Constitution Center visit counts should have been part of calculations in 2013, 2014, and 2015 but were missing; the omission has been corrected for 2016 and future years.)
- ❑ National Capital Parks East (2015 non-recreation estimates for average daily traffic calculations were incorrect; problem was corrected in 2016)
- ❑ San Antonio Missions NHP (Hours for Mission San Jose church visits were being added in twice; persons-per-bus multiplier was 21 per bus instead of 32 for Mission San Juan; both errors only affected recreation visitor hours; recreation visits were not affected)
- ❑ San Francisco Maritime NHP (Park has been entering direct visitor count for Maritime Museum since 2013; calculations in database were incorrectly dividing by 2 and multiplying by 0.88 when count should have been used with no correction; values for 2013-2015 are therefore too low; problem was corrected in 2016)
- ❑ Shenandoah NP (Corrected error in which two camping areas were added into recreation visitor hours twice)
- ❑ Stones River NM (Fort Rosecrans visitors were incorrectly multiplied by 0.45 instead of 0.66 as part of recreation visits)
- ❑ Sunset Crater Volcano NM (Park discovered a faulty automatic counter at the park; visitor counts were artificially inflated in 2014 and 2015; issue was corrected in 2016)

⁷Change in counts of Units Reporting Visits

- ❑ Prior to 2014, *Klondike Gold Rush NHP* was added into Units Reporting Visits as two parks (Alaska and Seattle units). *Klondike Gold Rush NHP* is still reported as two parks in tables of this Abstract except for Table 1, where it is reported as only one park to correspond with other tables of park designations reported by the NPS.

Definitions

ACREAGE – The listings of acreage in Tables 9 and 10 use the following terms provided by the NPS Land Resources Division:

- ❑ Fee – The maximum possible estate one can possess in real property. It is the most complete and absolute ownership in land. It is of indefinite duration, freely transferable and inheritable.
- ❑ Less Than Fee – Any estate that is less than full Fee ownership, for example: Scenic Easement.
- ❑ Other Fee (Federal) – Tracts under the administration of another federal agency (e.g., U.S. Forest Service, Department of the Army, Coast Guard, etc). Bureau of Land Management tracts are also identified as Other Fee (Federal) until they are withdrawn for NPS use; then status changes to Fee (Federal).
- ❑ Public – A non-federal tract that is owned by the state, county, and/or other municipalities, including quasi-public entities such as the South Florida Water Management or the Santa Monica Conservancy.
- ❑ Private – A privately owned tract before it is acquired by the federal government. Examples of private landowners are individuals, corporations, companies, trustees, partnerships, etc.

AFFILIATED AREA – An area administered in connection with the National Park Service (NPS), which uses NPS assistance but is neither federally owned nor directly administered by the NPS.

BACKCOUNTRY – One or more primitive or wilderness areas which are reached primarily by hiking, boating, or horseback. This does not include developed campgrounds solely because they happen to be located on an island (e.g. at Isle Royale NP).

CAMPGROUND – An area of land designated and developed for use as a camp.

CLASSIFICATION – Designated names for areas administered by the NPS may be found in the publication, *The National Parks: Index 2012–2016*.

CONCESSIONER – A private company or an individual granted the privilege of providing facilities and services considered necessary by the NPS for accommodating visitors.

CONCESSIONER CAMPGROUND – An element of a concessioner operation involving services for overnight camping such as RV parks, tent campgrounds, and trailer courts where trailers are not provided by concessioner.

CONCESSIONER LODGING – An element of a concessioner operation involving facilities for overnight lodging such as hotels, motels, cabins, cottages, trailer villages, and trailer courts where trailers are available for rent by visitors.

MISCELLANEOUS OVERNIGHT STAY – Any overnight stay not otherwise defined such as sleeping aboard boats, camping in organized group campsites, and/or any overnight stays not included in other categories. This excludes overnight stays on private inholdings, which are non-reportable.

MIXED AREA PARK – See **POPULATION CENTERS**.

NATIONAL PARK SERVICE (NPS) – A Department of the Interior (DOI) bureau which administers approximately two dozen types of federal land, nationally significant for their scenic, natural, scientific, historical, or archeological interest (see **CLASSIFICATION**). The agency was established as a Bureau of the DOI by an Act of Congress on August 25, 1916. The NPS does not administer National Forests

(United States Department of Agriculture/Forest Service), Wildlife Refuges (United States Department of Interior/Fish and Wildlife Service), or a variety of other lands available for visitor use.

NEGLIGIBLE TRANSIT – A brief, incidental entry into a park by passing traffic (vehicular or pedestrian) using NPS-administered grounds, roads, or walkways (See **NON-REPORTABLE VISITS**).

NON-RECREATION OVERNIGHT STAY – A reportable non-recreation overnight stay is any overnight associated with non-recreation visits (e.g., nights on board commercial fishing vessels off shore but within boundaries of NPS areas or researchers on non-NPS government business who stay overnight) and includes leaseholders, line shacks for ranchers, and government personnel other than NPS employees.

NON-RECREATION VISIT – A reportable non-recreation visit includes:

- ❑ Persons going to and from inholdings across significant parts of park land;
- ❑ Commuter and other through traffic using Service-administered roads or waterways through a park for their convenience;
- ❑ Trades-people with business in the park;
- ❑ Any civilian activity a part of or incidental to the pursuit of a gainful occupation (e.g., guides);
- ❑ Government personnel (other than NPS employees) with business in the park;
- ❑ Citizens using NPS buildings for civic or local government business, or attending public hearings;
- ❑ Outside research activities (visits and overnights) if independent of NPS legislated interests (e.g. meteorological research).

NON-REPORTABLE VISIT – The entry into a park by NPS employees, their families, concession employees, members of cooperating associations, NPS contractors, and service personnel are not reportable for visitor use. Specific situations include:

- ❑ Employees of the NPS who are assigned to the park or are visiting the park in connection with their duty assignment;
- ❑ NPS contractors, concessioners, cooperating associations and their employees;
- ❑ Temporary or permanent members in household of personnel otherwise included in this definition whose residence is in the park;
- ❑ Private tenants within the NPS boundaries (inholders) if not crossing significant NPS territory for access;
- ❑ Persons engaged in pursuit of specific legal rights of use (e.g., subsistence hunting and fishing);
- ❑ Any other persons whose presence in the park is to help the Service fulfill its mission (e.g., volunteers in the park, research activities associated with the NPS mission).

In addition, brief, incidental entries into a park by passing traffic (vehicular or pedestrian) using NPS administered grounds, roads, or walkways is considered non-reportable. Civil ceremonies (e.g., ritualistic observances, marriages) are non-reportable unless there is a traditional, legislative or other official and externally imposed requirement bearing on the park, or unless there is a compensatory contract with the activity sponsor as with an authorized special use permit.

NOT REPORTING – These areas do not report recreation visits to the NPS.

OUTLYING AREA PARK – See **POPULATION CENTERS**.

OVERNIGHT STAY – One night within a park by a visitor. Overnights by concession employees, inholders, NPS employees and their families are non-reportable. A party of 2 visitors staying over for 3 nights yields 6 overnight stays. There are seven categories of overnight stays:

- ❑ Persons staying overnight in concessioner operated lodges, cabins, motels and hotels are reported as **Concessioner Lodging Overnight Stays**
- ❑ Persons staying overnight in concessioner operated trailer courts (trailers not provided by concessioner), RV parks and tent campgrounds are reported as **Concessioner Campground Overnight Stays**
- ❑ Campers in soft-sided tents, sleeping bags or tents attached to a vehicle in NPS operated campsites are reported as **Tent Overnight Stays**
- ❑ Campers in recreational vehicles including tent trailers at NPS operated campsites are reported as **RV Overnight Stays** (see definition of Recreation Vehicle)
- ❑ Campers in sleeping bags or soft-sided tents erected at undeveloped walk-in campsites not accessible by road are reported as **Backcountry Overnight Stays**. This does not include camping areas having walk-in sites with nearby parking, nor does it include developed campgrounds solely because they happen to be located on an island.
- ❑ Campers in group camping areas, on board transport or boats, at trailside shelters, in youth or elder hostels, in undeveloped overflow areas, or in other areas not otherwise described above (except inholders) are reported as **Miscellaneous Overnight Stays**
- ❑ **Non-Recreation Overnight Stays** are any overnight associated with non-recreation visits (e.g., nights on board commercial fishing vessels off shore but within boundaries of NPS areas or researchers on non-NPS government business who stay overnight). All non-recreation overnight stays should be captured in this category regardless of whether they occurred in concessioner lodging or NPS campgrounds, etc. Overnight stays on private inholdings are non-reportable.

POPULATION CENTERS – NPS areas are categorized by their proximity to population centers in the following manner:

- ❑ **Mixed Area Park** – A park located in a mixture of Outlying Area, Rural Area, Suburban Area, and Urban area.
- ❑ **Outlying Area Park** – More than 75% of the park is located within a 2010 Metropolitan Statistical Area (MSA) with a population of less than one million people but outside of any Urbanized Areas (Urbanized Area as defined by the US Census Bureau).
- ❑ **Remote Area Park** – A park located outside of any 2010 MSA and requiring special travel arrangements to reach.
- ❑ **Rural Area Park** – More than 75% of the park is located outside of any 2010 MSA and accessible by paved highway, scheduled air or marine transportation service.
- ❑ **Suburban Area Park** – More than 75% of the park is located within a 2010 MSA with a population of greater than one million people but outside of any Urbanized Areas (Urbanized Area as defined by the US Census Bureau).
- ❑ **Urban Area Park** – More than 75% of the park is located within a 2010 Urbanized Area as defined by the US Census Bureau.

RECREATION VEHICLE – Any enclosed vehicle used for camping which is more elaborate than a simple truck or car, such as pickup truck with camper body, pop-up tent trailer, travel trailer, bus, motor coach, mobile home, etc.

RECREATION VISIT – The entry of a person onto lands or waters administered by the NPS except as defined above for non-reportable and non-recreation visits. Funeral parties at National Cemeteries, school groups, etc. are reportable as ‘recreation’ use since their use is for the purpose for which the park was established. Visits originating on surface vehicles (trains, boats, other) and aircraft may be counted if they stop and disembark passengers on NPS administrated territory. **The applicable rule is that one entrance per individual per day is countable.**

REGION – A NPS administrative subdivision. The seven NPS regions include the following states and territories:

- ❑ Alaska (AK) – Alaska
- ❑ Intermountain (IM) – Arizona, Colorado, Montana, New Mexico, Oklahoma, Texas, Utah, Wyoming
- ❑ Midwest (MW) – Arkansas, Illinois, Indiana, Iowa, Kansas, Michigan, Minnesota, Missouri, Nebraska, North Dakota, Ohio, South Dakota, Wisconsin
- ❑ National Capital (NC) – Washington, DC, with some units in Maryland, Virginia, West Virginia
- ❑ Northeast (NE) – Connecticut, Delaware, Maryland, Massachusetts, Maine, New Hampshire, New Jersey, New York, Pennsylvania, Rhode Island, Vermont, Virginia, West Virginia (excluding units assigned to National Capital Region in Maryland, Virginia and West Virginia)
- ❑ Pacific West (PW) – American Samoa, California, Guam, Hawaii, Idaho, Nevada, Oregon, Washington
- ❑ Southeast (SE) – Alabama, Florida, Georgia, Kentucky, Louisiana, Mississippi, North Carolina, Puerto Rico, South Carolina, Tennessee, U.S. Virgin Islands

REMOTE AREA PARK – See **POPULATION CENTERS**.

RURAL AREA PARK – See **POPULATION CENTERS**.

SERVICE PERSONNEL – Employees of the NPS who are assigned to the park or are visiting the park in connection with their duty assignments, NPS contractors, concessioners, cooperating associations, and the temporary or permanent members in the households of NPS employees who reside in the park.

SUBURBAN AREA PARK – See **POPULATION CENTERS**.

URBAN AREA PARK – See **POPULATION CENTERS**.

VISIT - The entry of any person onto lands or waters administered by the NPS. There are three categories of visits to parks: (1) visits that are not reported as visitor use; (2) non-recreation visits that are reported as visitor use; and (3) recreation visits that are reported as visitor use. Same-day reentries, negligible transit, and entry to a detached portion of the same park on the same day are considered to be a single visit. Such adjustments are made insofar as practicable for noncontiguous parts of the same park. However, visits are reported separately for two contiguous, independently authorized parks.

VISITOR DAY - Twelve visitor hours in a park.

VISITOR HOUR - The presence of one or more persons, excluding NPS personnel, in a park for continuous, intermittent, or simultaneous periods of time aggregating one hour (e.g., one person for one hour, two persons for one-half hour each, etc.). Although same day attendance at detached parts of the same park are considered duplicate counts and not reported as separate visits, the time involved at detached units is added together for the visitor hour estimate.

Abbreviations

CG	Campground
ECOL PRES	Ecological Preserve
EHP	Ecological & Historic Preserve
HS	Historic Shrine, Historic Site
IHS	International Historic Site
INTL	International
LBJ	Lyndon Baines Johnson
MEM	Memorial
MISC	Miscellaneous
NB	National Battlefield
NBP	National Battlefield Park
NBS	National Battlefield Site
NEM	National Expansion Memorial
NHC	National Heritage Corridor
NHP	National Historical Park
NHR	National Historical Reserve
NHS	National Historic Site
NL	National Lakeshore
NM	National Monument
NMEM	National Memorial
NMP	National Military Park
NON-REC	Non-Recreation
NP	National Park
NPRES	National Preserve
NPS	National Park Service
NR	National River
NRA	National Recreation Area
NRES	National Reserve
NRR	National Recreational River
NRRRA	National River & Recreation Area
NS	National Seashore
NSR	National Scenic River
NST	National Scenic Trail
PKWY	Parkway
PRES	Preserve
RA	Recreation Area
REC	Recreation
RR	Railroad
RVs	Recreational Vehicles
S&RR	Scenic & Recreational River
W&SR	Wild & Scenic River
WJC	William Jefferson Clinton

The Department of the Interior protects and manages the nation's natural resources and cultural heritage; provides scientific and other information about those resources; and honors its special responsibilities to American Indians, Alaska Natives, and affiliated Island Communities.

NPS 999/137083, March 2017

National Park Service
U.S. Department of the Interior



Natural Resource Stewardship and Science
1201 Oakridge Drive, Suite 150
Fort Collins, CO 80525

www.nature.nps.gov

EXPERIENCE YOUR AMERICA™