Color Infrared Orthorectified Photomosaic - Leafon

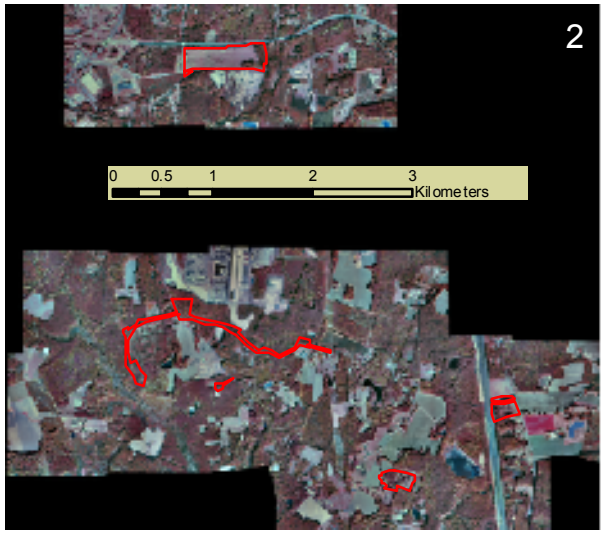

Park Boundary

Park Units:
1. Grant's Headquarters (City Point)
2. Western Front
3. Eastern Front (Main Unti)
4. Five Forks Battlefield

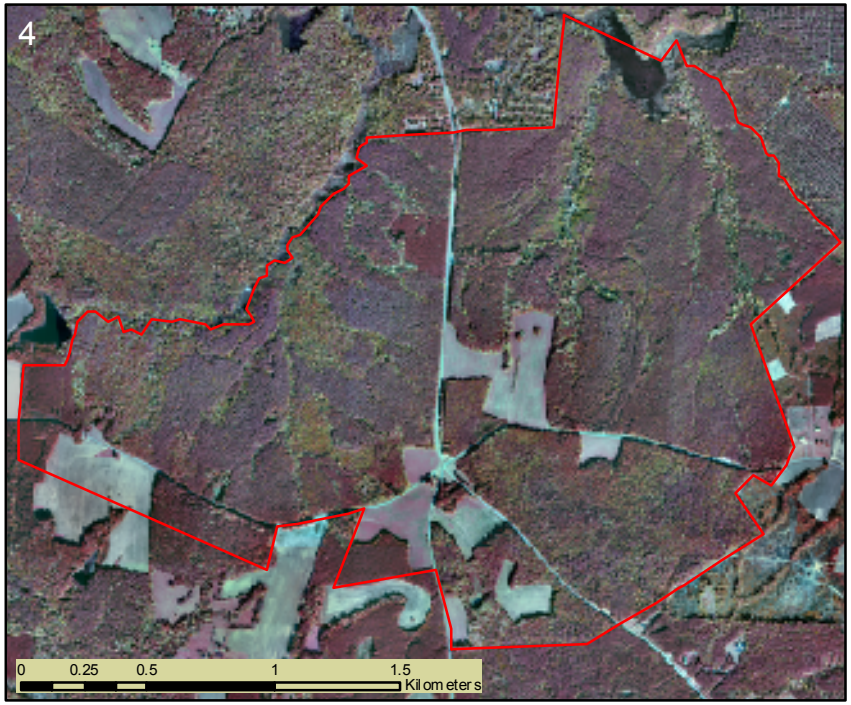

Kunera International acquired color infrared 1:6000 scale aerial photography on October 23, 2001.

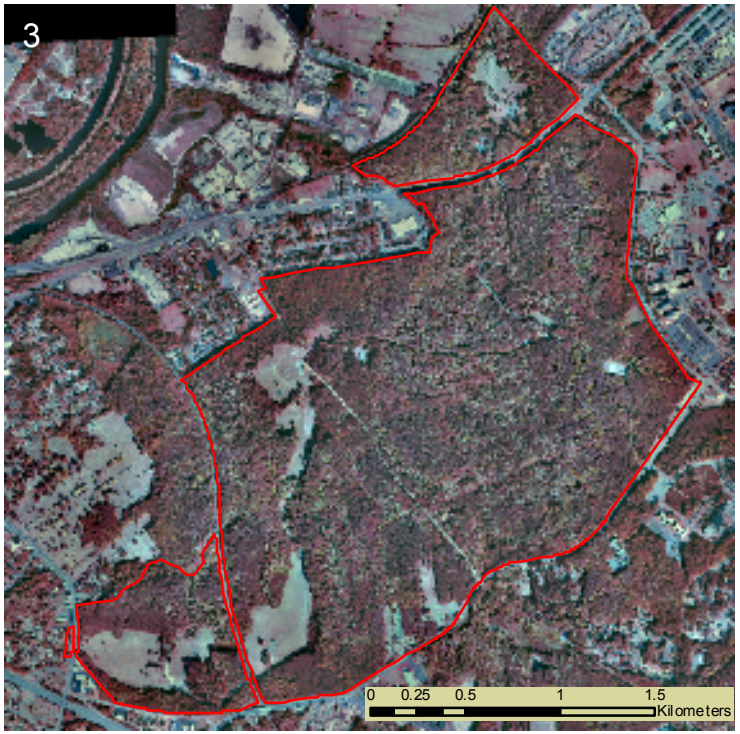

Color Infrared Orthorectified Photomosaic - Leafoff

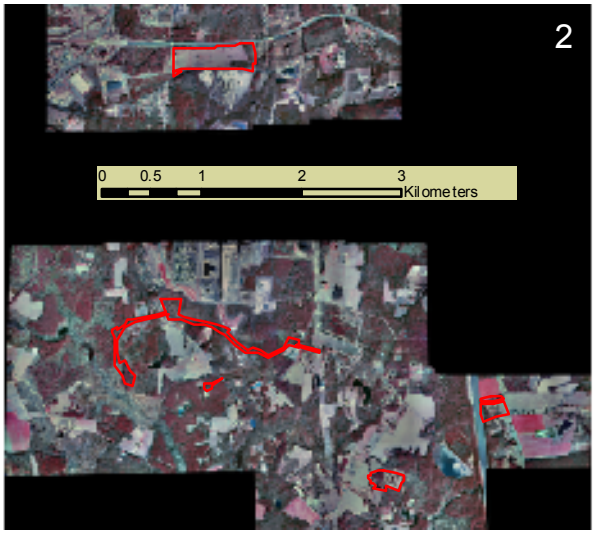

Park Boundary

Park Units:
1. Grant's Headquarters (City Point)
2. Western Front
3. Eastern Front (Main Unti)
4. Five Forks Battlefield
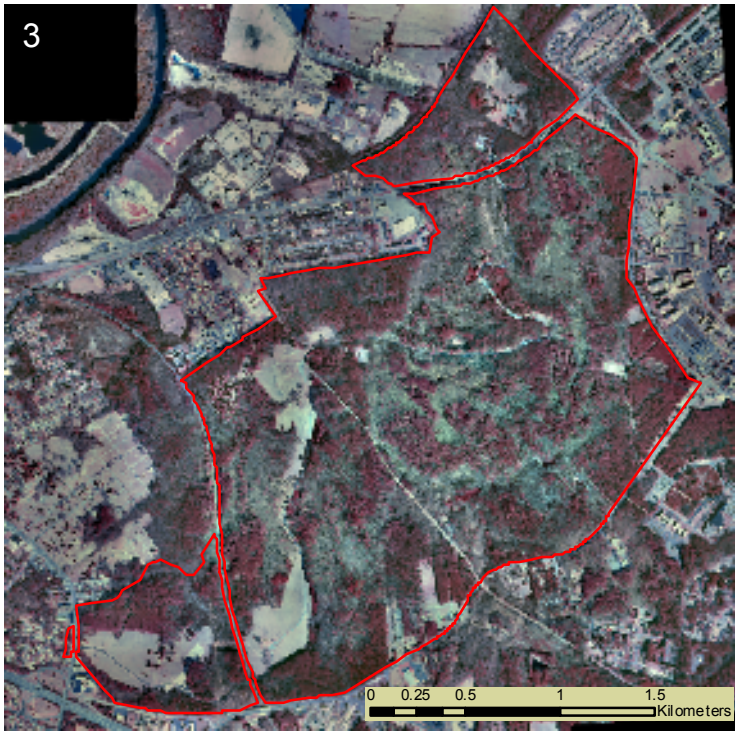
Kunera International acquired color infrared 1:6000 scale aerial photography on February 28, 2002.