Landsat 5 TM Acquired July 15, 2005

Lassen Volcanic Natioinal Park

National Park Service
U.S. Department of the Interior

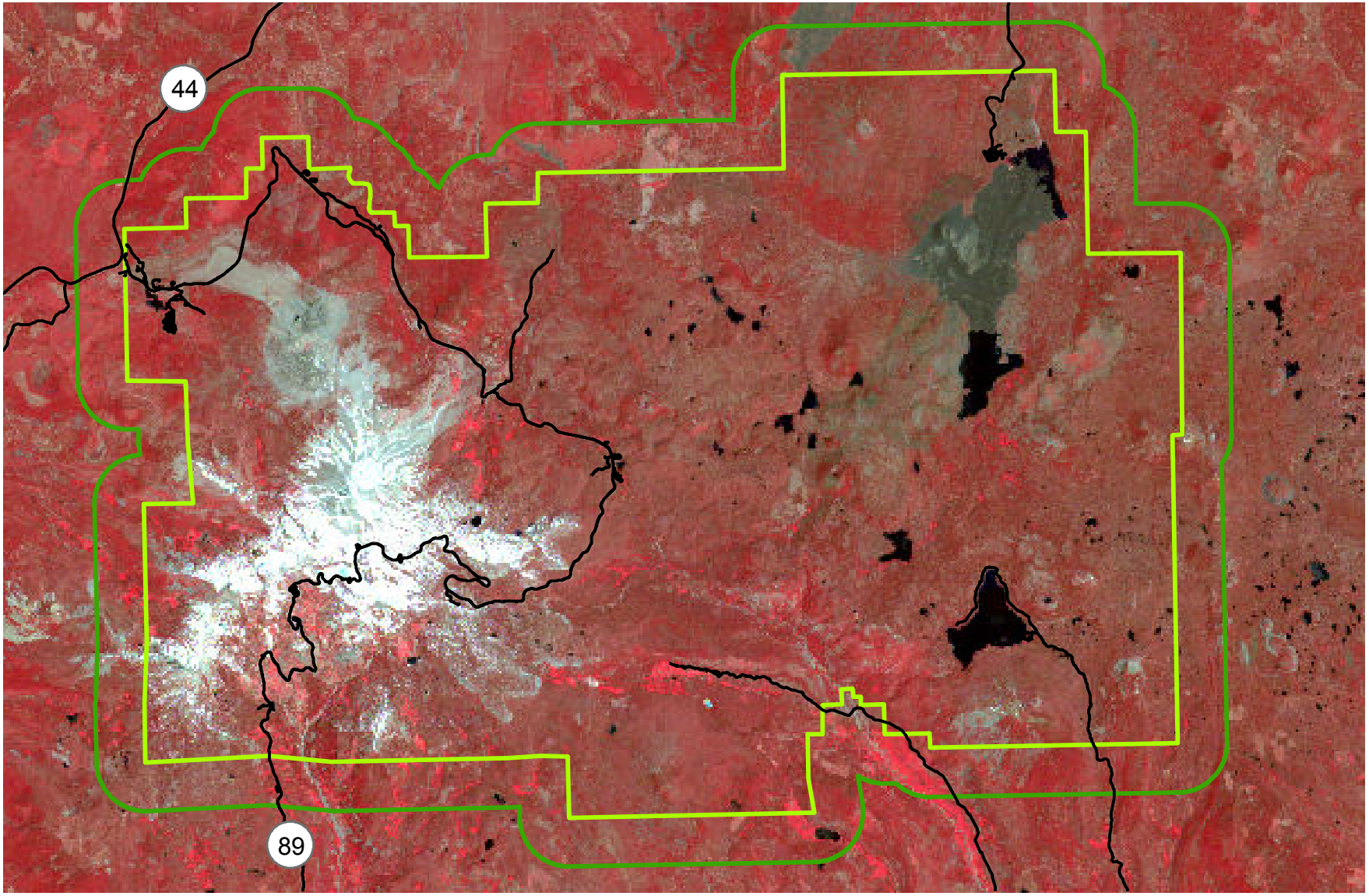

Lassen Volcanic NP boundary

Vegetation Mapping Project Boundary

N

0 5 10 Kilometers

0 5 10 Miles

Landsat 5 TM Infrared Rendition