Overview of Digital Surficial Geologic Data for Weir Farm National Historic Site

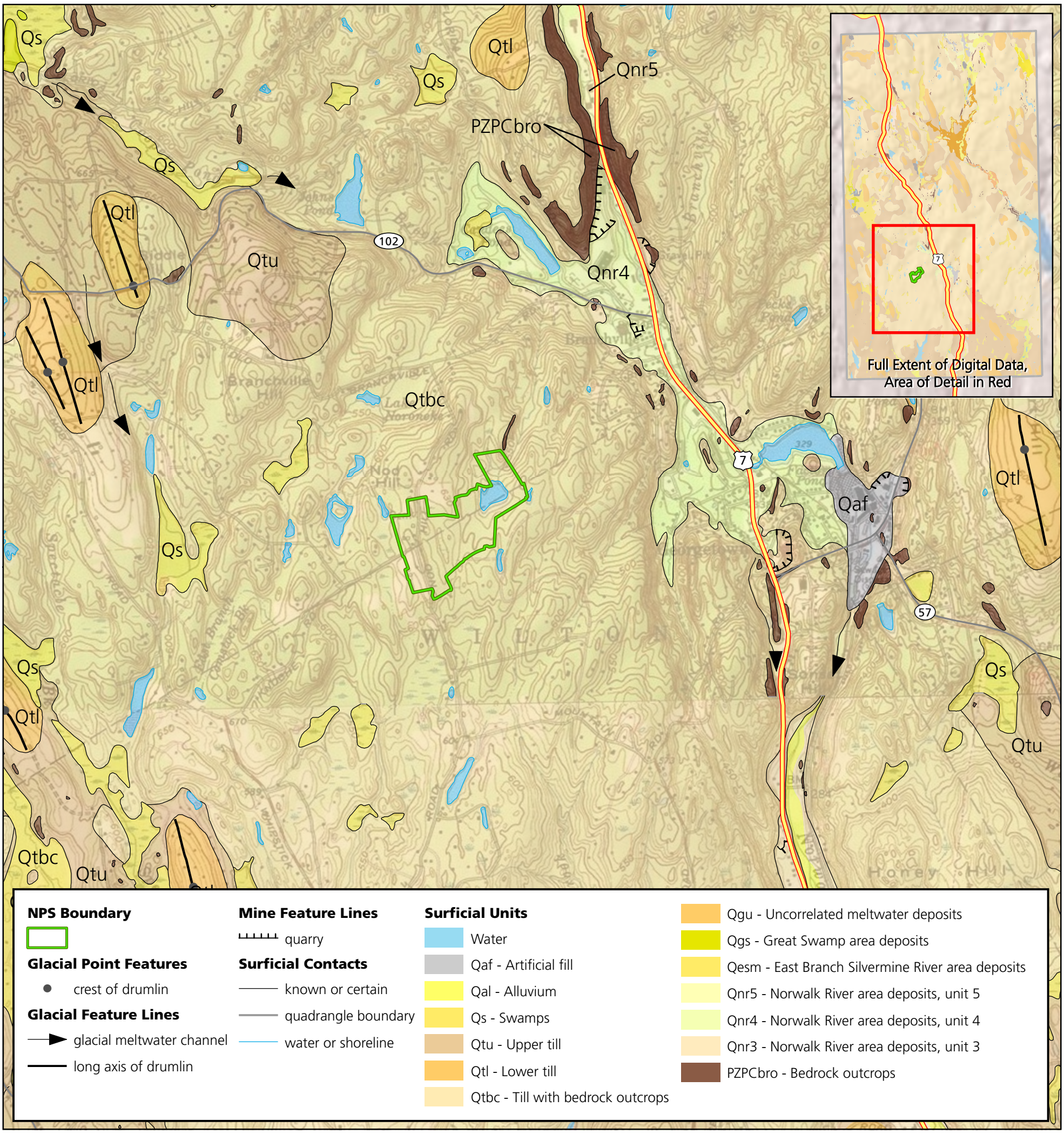

This figure is an overview of compiled digital geologic data. It is not a substitute for site-specific investigations.

Minor inaccuracies may exist regarding the location of geologic features relative to other geologic or geographic features on the figure. Based on the source map scales (1:24,000) and U.S. National Map Accuracy Standards, geologic features represented here are within 12 meters / 40 feet (horizontally) of their true location.

0 1 2 Kilometers

0 0.5 1 Miles

North

NAD 1983 UTM Zone 18N

This figure was prepared as part of the NPS Geologic Resources Division's Geologic Resources Inventory. The source maps used in creation of the digital geologic data product were:

London, E.H. 1984. Surficial Geologic Map of the Bethel Quadrangle, Connecticut (scale 1:24,000). Miscellaneous Field Studies Map MF-1519. U.S. Geological Survey.

London, E.H. 1984. Surficial Geologic Map of the Norwalk North Quadrangle, Connecticut (scale 1:24,000). Miscellaneous Field Studies Map MF-1520. U.S. Geological Survey

Digital geologic data and cross sections for Weir Farm National Historic Site, and all other digital geologic data prepared as part of the Geologic Resources Inventory, are available online at the NPS Natural Resource Information Portal: https://nrinfo.nps.gov/Reference.mvc/Search. (Enter "GRI" as the search text and select Weir Farm National Historic Site from the unit list.)

Produced by the Geologic Resources Inventory

May 2011