United States Department of the Interior

NATIONAL PARK SERVICE
Harpers Ferry National Historical Park
P.O. Box 65
Harpers Ferry, West Virginia 25425

IN REPLY REFER TO

H1817(HAFE)

Memorandum

To: Friends and Associates of Harpers Ferry National Historical Park

From: Donald W. Campbell
Superintendent, Harpers Ferry National Historical Park

Subject: Finding Aid to the *Henry Temple McDonald (1872-1951) Papers.*

Enclosed please find a copy of the finding aid to the *Henry Temple McDonald (1872-1951) Papers*. This document is the result of a cataloging project conducted by museum technicians in the Northeast Museum Services Center. The project was funded by the Backlog Cataloging Program and was carried out by staff of the National Park Service and of the Society for the Preservation of New England Antiquities working through a cooperative agreement with the National Park Service.

If you have any questions or would like more information about the park's archival collections, please call Richard Raymond, Museum Curator at (304) 535-6497. If you would like more information about the museum program in the Northeast Region, please call Sara Wolf, Director, Northeast Museum Services Center, at (617) 242-5613.

Enclosures

Donald Campbell

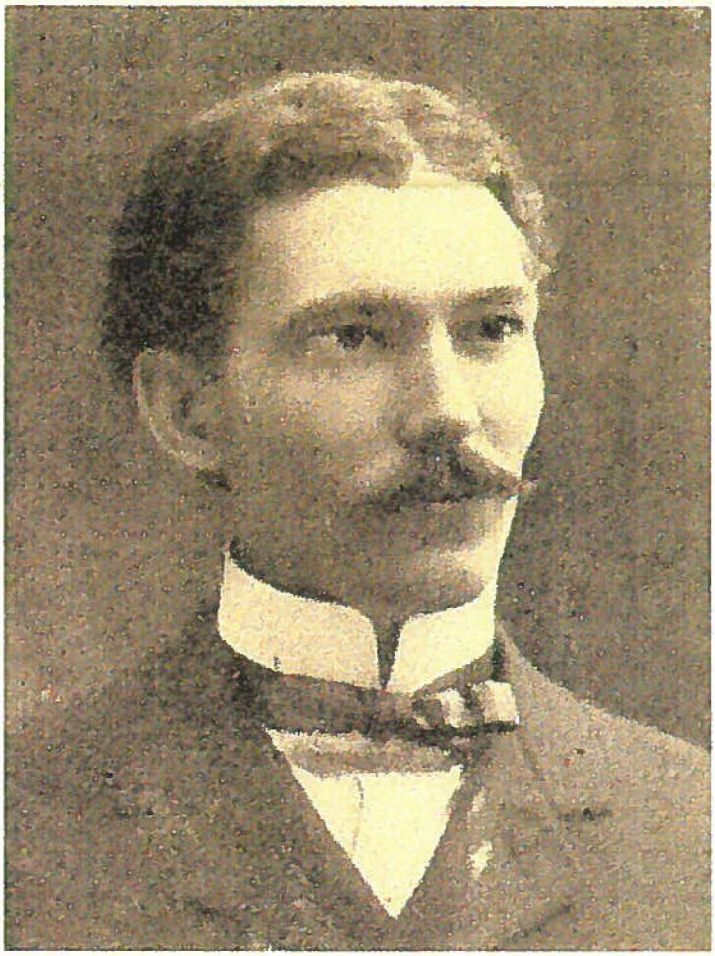

Finding Aid

Henry Temple McDonald (1872-1951)
Papers, 1864-1977
(Bulk Dates 1930-1951)

Catalog Nos. HAFE 167397 (Collection)
HAFE 133913, 133920-134007, 134229
(Items Cataloged Individually)

Harpers Ferry National Historical Park
Harpers Ferry, West Virginia

NORTHEAST MUSEUM SERVICES CENTER

National Park Service, U.S. Department of the Interior

HARPERS FERRY NATIONAL HISTORICAL PARK
HARPERS FERRY, WEST VIRGINIA

FINDING AID FOR

HENRY TEMPLE MCDONALD (1872-1951) PAPERS, 1864-1977 (BULK DATES 1930-1951)

CATALOG NUMBERS:
HAFE 167397 -- COLLECTION
HAFE 133913, 133920-134007, 134229 – ITEMS CATALOGED INDIVIDUALLY

PREPARED BY

AMY MCCARTHY

Northeast
MUSEUM SERVICES CENTER

APRIL 1999

Cover Illustration: Illustration from handbill, Mrs. L.C. Griffin Henry Temple McDonald: The Children's Principal, Storer College, Harper's Ferry, W.VA. (Boston: Mission Morning Star Publishing House), ca. 1902, reprinted from the Henry Temple McDonald Papers, box 7, folder 4.

CONTENTS

Restrictions iii

Photo and Archives Procedures and Rules for Usage at Harpers Ferry NHP v

Introduction 1

Part 1: Collection Description 3
- I. Scope and Content Note 5
- II. Series Descriptions 8
- III. Harpers Ferry National Monument 8
- IV. Harpers Ferry, West Virginia 8
- V. Heyward Shepherd 9
- VI. Jefferson County Historical Society 9
- VII. John Brown 9
- VIII. Storer College 10
- IX. Post-McDonald Material 10
- X. Oversize Storage 10
- XI. Individually Cataloged Material 10

Part 2: Biographical Note 11

Part 3: Collection Listing 15
- I. Harpers Ferry National Monument 17
- II. Harpers Ferry, West Virginia 17
- III. Heyward Shepherd 18
- IV. Jefferson County Historical Society 18
- V. John Brown 18
- VI. Storer College 19
- VII. Post-McDonald Material 19
- VIII. Oversize Storage 20
- IX. Individually Cataloged Material 22

Appendix: List of Catalog Numbers 29

Bibliography 35

COPYRIGHT AND PRIVACY RESTRICTIONS

The copyright law of the United States (Title 17, *United States Code*) governs the making of photocopies or other reproductions of copyrighted materials. The Privacy Act of 1974 (5 *United States Code* 552a) governs the use of materials that document private individuals, groups and corporations.

Under certain conditions specified in the law, libraries and archives are authorized to furnish a reproduction if the document does not infringe the privacy rights of an individual, group or corporation. These specified conditions of authorized use include:

- non-commercial and non-profit study, scholarship, research or teaching
- criticism or commentary
- as a NPS preservation or security copy for research use
- as a research copy for deposit in another institution

If the researcher later uses a copy or reproduction for purposes in excess of "fair use," the researcher is personally liable for copyright, privacy, or publicity infringement and agrees to indemnify the NPS from any legal action as a result of the error. Permission to obtain a photographic, xerographic, digital or other copy of a document **doesn't** indicate permission to publish, exhibit, perform, reproduce, sell, distribute or prepare derivative works from the document without permission from the copyright holder and from any private individual, group or corporation shown or otherwise recorded.

Permission to publish, exhibit, perform, reproduce, prepare derivative works from. sell or otherwise distribute the item must be obtained separately in writing from the holder of the original copyright (or if the creator is dead from his/her heirs) as well as from any individual(s), groups or corporations whose name, image, recorded words or private information (e.g. employment information) may be reproduced in the source material. The holder of the original copyright **isn't** necessarily the National Park Service. The National Park Service is not legally liable for copyright, privacy or publicity infringement when materials are wrongfully used after being provided to researchers for "fair use."

This institution reserves the right to refuse to accept a copying order if fulfillment of the order is judged in violation of copyright or federal or state privacy or publicity law. This institution also places restrictions on the use of cameras, photocopiers and scanners in the research room.

PHOTO AND ARCHIVES PROCEDURES AND RULES FOR USAGE AT HARPERS FERRY NHP

PROCEDURES

- Each researcher must register by filling out a sign-in form and must present satisfactory identification to staff responsible for the collections. When signed, the form also attests that the researcher has read and agrees to abide by these rules.

- Researchers must sign the visitor's log, DAILY, whenever entering the research areas/reading rooms. Whenever leaving, they are asked to inform the attendant if they plan to return.

RULES AND INFORMATION FOR RESEARCHERS

- The collection is open to researchers for specific theme-related research by appointment only. Certain materials may be restricted due to copyright status or preservation condition. The NPS reserves the right to limit and control access to fragile materials so as to preserve them for future use. White museum gloves may be required to handle some materials. Extreme care should be used at all times.

- Photocopying facilities are available. Attendant must be advised before photocopies are made so condition of documents and copy technique can be approved. Documents to be photocopied must be identified without disturbing the arrangement of documents in the folders.

- No in-house facility is available for the reproduction of photographic materials. The park uses several contractors for photographic services. Harpers Ferry Historical Association is the contact for all photo purchases. If a negative for a photograph is not available in the Harpers Ferry collection, the researcher may be asked to cover the expense of creating the negative in return for the use of the material.

- The only personal copying equipment permitted is a camera. The park has a copy-stand that can be made available. Permission must be secured from NPS staff, and will be denied, if in the opinion of the staff, the copying would harm the materials. Copy work must be directly supervised by NPS staff.

- Some materials may be protected by Copyright. It is the researcher's responsibility to obtain permission to publish an image or document from the holder of the original copyright, which may not necessarily be the NPS. In Addition, certain collections are restricted by the donor to NPS use. Any other use requires permission. The staff will assist the researchers as much as possible in determining copyright and use status.

- Requests for use shall be made to the NPS in writing and the preferred credit line is "Courtesy of the Harpers Ferry National Historical Park, Harpers Ferry, West Virginia".

- Briefcases, notebooks, purses, coats and other outdoor clothing and extraneous materials must be left outside the research area. Ink pens, ballpoints pens, food, drink and smoking materials and any other material that may endanger the preservation of the records are not allowed in the research area. NOTES MUST BE TAKEN IN PENCIL ONLY.

- Documents must be maintained in the order in which they are delivered and returned in the same condition in which they were received. Researchers may make no mark on or in any way change the shape or appearance of a document.

INTRODUCTION

This finding aid describes the Henry Temple McDonald (1872-1951) Papers, 1864-1977 (bulk dates 1930-1951). These papers resulted from McDonald's activities in various organizations and projects, including the establishment of Harpers Ferry National Monument, now Harpers Ferry National Historical Park. McDonald, the president of Storer College in Harpers Ferry, West Virginia, also worked with the Jefferson County Historical Society to place markers at local historic sites. The papers contain correspondence, manuscripts, research and collected materials generated by McDonald's efforts to administer the college, establish a national park, and research several subjects.

The papers were donated to the park by McDonald's son Frank in 1993 and stored in the curator's office. In fiscal year 1997, Harpers Ferry NHP received funds to process a portion of the park's museum collection. In the spring of 1998, two record center cartons were transported to the Northeast Museum Services Center in the spring of 1998. A survey of the papers revealed that there was no apparent original order therefore an order was imposed and the collection was organized into subjects. Processing began in the fall of 1998 and continued intermittently into the winter of 1999 and was carried out by SPNEA Lead Museum Technician Amy McCarthy. SPNEA Museum Technician Jalien Hollister also worked on the project for a short time. The papers are arranged according to the imposed order and were rehoused into acid-free folders and boxes. Oversize items were removed and placed in oversize flat boxes and cross referenced with separation sheets. The collection was then cataloged into the NPS Automated National Catalog System Plus and described in this finding aid. The project was carried out under the guidance of HAFE Curator Judith Mueller, SPNEA Cataloging Supervisor Michelle Ortwein and NMSC Archivist Diane Godwin.

The finding aid is divided into five sections:

- Part 1: Collection Description:
  - a scope and content note (or brief synopsis of the collection)
  - an outline showing the organization of the collection
  - descriptions of the various series into which the collection has been organized

- Part 2: Biographical Note

- Part 3: Collection Listing, which provides a list of the following:
  - Papers: a box and folder list for each series
  - Oversize Storage: a list of items which are larger than the letter size boxes which house the bulk of the collection.

- Appendix
  - List of Catalog Numbers

- Bibliography.

This document represents many hours of work recording details about the records herein described. The reader should expect a reasonable degree of human error and consequently rely on personal observation of the actual items.

PART 1:

COLLECTION DESCRIPTION

SCOPE AND CONTENT NOTE

Henry Temple McDonald (1872-1951) Papers, 1864-1977, bulk dates 1930-1951

Accession number: HAFE-1149.

Catalog numbers: Collection: HAFE 167397.
Items Cataloged Individually: HAFE 133913, 133920-134007, 134229.[1]

Quantity: 6.83 linear feet (approximately 10,928 items).

Storage: 6 letter size archives boxes, 1 half letter size archives box, and 2 flat boxes.

Location: Harpers Ferry National Historical Park, P.O. Box 65, Harpers Ferry, West Virginia, 25425-0065, (304) 535-6298.

Description: These papers of Henry Temple McDonald (1872-1951), President of Storer College, document Mr. McDonald's efforts to recognize and promote the college, local historic sites, and Harpers Ferry National Monument, now Harpers Ferry National Historical Park. A Biographical Note in this finding aid outlines McDonald's activities.

The papers are organized into nine subject series arranged alphabetically as follows: I. Harpers Ferry National Monument; II. Harpers Ferry, West Virginia; III. Heyward Shepherd; IV. Jefferson County Historical Society; V. John Brown; VI. Storer College; VII. Post-McDonald Material; VIII. Oversize Storage; and IX. Individually Cataloged Material. Within each series the papers are organized into the following categories, as appropriate for each group: Correspondence; Lectures and Public Speaking; Manuscripts; Research; and Collected Materials.

Correspondence in the collection contains both letters to and from McDonald. He made carbon copies of his outgoing letters, sometimes typed on the reverse of Storer College stationery or announcements. The correspondence in each series is arranged chronologically.

Items under Lectures and Public Speaking consists of draft and final copies of speeches and lectures McDonald presented at many occasions in the local area. Materials in this category are unarranged.

[1] *See* Appendix for a list of catalog numbers assigned.

Manuscripts include drafts and carbon copy manuscripts written by McDonald. Although he probably lectured on these topics, some of his manuscripts were also published, therefore they are filed here and not under Lectures and Public Speaking. The manuscripts are arranged alphabetically by title.

Items under Research include notes, bibliographies, and copies of various materials McDonald collected for his own research. Materials in this category are unarranged.

Most of the items in Collected Materials were collected for their sentimental, informational, or other value. Materials in this category are unarranged.

Related Collections: The University of West Virginia at Morgantown holds a portion of McDonald's papers. See also HAFE 134008 for a helmet donated to the park at the same time as this collection.

Organization: *Henry Temple McDonald (1872-1951) Papers, 1864-1977, bulk dates 1930-1951*

I. Harpers Ferry National Monument
- Correspondence
- Lectures and Public Speaking
- Collected Materials

II. Harpers Ferry, West Virginia
- Correspondence
- Manuscripts
- Research
- Collected Materials

III. Heyward Shepherd
- Correspondence
- Lectures and Public Speaking
- Collected Materials

IV. Jefferson County Historical Society
- Correspondence
- Collected Materials

V. John Brown
- Correspondence
- Lectures and Public Speaking
- Collected Materials

VI. Storer College
- Correspondence
- Collected Materials

VII. Post-McDonald Materials

VIII. Oversize Storage

IX. Individually Cataloged Material

SERIES DESCRIPTIONS

I. Harpers Ferry National Monument

Harpers Ferry National Historical Park, as it is now known, was designated as a National Monument in 1944. After this time, McDonald campaigned for government funds for the purchase of land for the Monument. This series includes McDonald's correspondence with, among others, West Virginia Governor Okey L. Patteson, Congressman Jennings Randolph, National Park Service Assistant Director Conrad L. Wirth, and Mrs. Mary Mish of the Maryland Historical Society. McDonald corresponded with Mrs. Mish regarding land in Maryland to be included in the monument. McDonald traveled throughout the area to gather support for the movement to establish the monument and some of his lectures are included here. Also included are collected materials such as National Park Service information bulletins, transcripts of speeches given by others at events held to gather support for the monument, and clippings. This series is divided into three groups of material: Correspondence, Lectures and Public Speaking, and Collected Materials.

II. Harpers Ferry, West Virginia

McDonald researched various topics relating to the history of the town of Harpers Ferry and the people who lived there. He corresponded with members of the Harper family in order to gather genealogical information. He also collected a copy of Robert Harper's will and clippings of local activities in the town, such as the restoration of the Camp Hill Church in 1948. McDonald wrote several manuscripts on local topics such as the town of Harpers Ferry, Jefferson County, George Washington and the Armory and Arsenal at Harpers Ferry.[2] This series also includes materials related to George Washington, Thomas Jefferson and other visitors to the town; flood notices, one of which lists McDonald as mayor of the town in 1924; booklets; and clippings. This series is divided into four groups of material: Correspondence, Manuscripts, Research, and Collected Materials.

[2] McDonald wrote to many sources requesting information on the armory and arsenal at Harpers Ferry. He once stated he was writing this history of the armory and arsenal for the Jefferson Historical Society. He probably presented this paper to the Historical Society but it was not written exclusively for them, therefore it is filed in this series and not Series IV. Jefferson County Historical Society. This armory and arsenal manuscript was also not filed under lectures and public speaking because it was also published.

III. Heyward Shepherd

On 10 October 1931 the Daughters of the Confederacy dedicated a memorial to Heyward Shepherd, the first person killed by John Brown's raiders in 1859. The memorial stands adjacent to the 1894 railroad station parking lot on Potomac Street which is located on Harpers Ferry NHP property. This series includes invitations to the dedication, the program from the event, and printed booklets written by the featured speaker, Matthew Page Andrews. Also included are some items about Heyward Shepherd that are not related to the dedication ceremony. This series is divided into three groups of material: Correspondence, Lectures and Public Speaking, and Collected Materials.

IV. Jefferson County Historical Society

McDonald was very involved with this local historical society, serving on the membership committee in 1927, as director in 1929 and as the recording secretary from 1937-1945. McDonald drafted the legislature that would enable the society to mark historic sites in the state. He worked with the society to compile a list of sites to be marked and the text to be included on those markers. Several lists of historic sites and the text for markers are included in this series. This series also contains other items generally related to McDonald's work with the society such as correspondence with members, lists of members, a copy of the Constitution and By-laws of the society, a list of lectures given before the society, and clippings, most of which detail the Jefferson County Sesquicentennial celebration.[3] This series is divided into two groups of material: Correspondence and Collected Materials.

V. John Brown

John Brown and his 1859 raid on Harpers Ferry was a topic about which McDonald generated much material. McDonald corresponded frequently with Boyd Stutler of the *American Legion Magazine*, a man with similar interest in John Brown, and Ella Thompson Towne, John Brown's granddaughter. There are also a few letters to and from Lyman Epps, the man who sang at John Brown's funeral. Also included is correspondence concerning a portrait of John Brown painted by Helen Tanner Brodt.[4] McDonald corresponded with many of Brodt's relatives. Other items in this series include booklets. poems, songs, transcripts and clippings about John Brown.[5] This series is divided into three groups of material: Correspondence, Lectures and Public Speaking, and Collected Materials.

---

[3]These clippings were found in an envelope labeled with the subject of the sesquicentennial. Also found in this envelope were clippings about John Brown. The clippings were filed in their original order and kept together in this series.

[4]Even though the portrait hung in the library of Storer College, material concerning it was filed in this series because the subject matter was largely that of John Brown.

[5]See Series IV. Jefferson County Historical Society, Collected Materials, for clippings about John Brown that were intermixed but kept with other clippings in Series IV.

VI. Storer College

This series includes correspondence relating to the college. Also included are profiles of teachers and administrators of the college and a 1903 issue of the Storer College Record. Receipts for donations made to Storer for the upkeep of John Brown's fort are also filed here. This series is divided into two groups of material: Correspondence and Collected Materials.

VII. Post-McDonald Materials

This series contains material found in the collection that date after the time of McDonald's death in November 1951. This material was included in the donation of the papers to the Harpers Ferry NHP and therefore remains with the collection. This series contains one category: Collected Materials.

VIII. Oversize Storage

Items in this series are grouped together because of their common size. All of the items are intellectually associated with the letter size materials in the collection but are too large to be stored in the standard letter size folders and archives boxes. Therefore, these items were removed to larger flat boxes and cross-referenced with acid-free separation sheets.

IX. Individually Cataloged Material

This series consists of a group of items including books, pamphlets, press clippings, speeches, and ephemera that were previously cataloged and stored separately from the bulk of the collection.

PART 2:

BIOGRAPHICAL NOTE

BIOGRAPHICAL NOTE[6]

Henry Temple McDonald was born in Blue Earth, Minnesota, on 9 May 1872 to James and Sarah Hovey Blanchard McDonald. He attended school locally until leaving to study at Hillsdale College in Hillsdale, Michigan where he received both an A.B. and an A.M. McDonald completed some graduate work at Harvard University and received an honorary L.L.D. degree from Hillsdale College. McDonald served as principal of Hillsdale and North Adams High Schools before accepting the principal's position at Storer College in Harpers Ferry, West Virginia in 1899. At this time, Storer College offered grade and high school curricula as well as college course work. Eventually his title at Storer changed from principal to president. McDonald married Elizabeth Mosher in 1901 and in time he and his wife had three daughters and one son.

McDonald was involved with activities at local area churches as well as other organizations such as the Jefferson County Red Cross Board, the Charles Town Hospital, the Rumseyan Society, Sons of Union Veterans, Society of the Mayflower Descendants, the University Club of Washington, the Institute of American Genealogy, Colonial Clergy, West Virginia Board of Equalization and Review, Second Congressional District of the West Virginia Historical Society, and the Charles Town Kiwanis Club. He was also an appraiser for G.L. Loans and the General Receiver for the Jefferson County Court. McDonald served as president of the Jefferson County Historical Society where he did much work in marking historic sites in the state of West Virginia. McDonald also served as Mayor of Harpers Ferry in 1924.

Throughout his time at Harpers Ferry, McDonald campaigned for and promoted Harpers Ferry National Monument. The federal government proposed to include land from the states of Maryland, West Virginia, and Virginia to be included in a site of national significance. Meetings were held to discuss the possibilities of establishing an historical site as indicated in the early correspondence of this collection. The site was designated a National Monument by Congress in 1944.[7] The Harpers Ferry National Monument Committee was formed at this time. McDonald served as chairman in 1947 and 1950.[8] McDonald campaigned for the government's support in appropriating funds to purchase land for the monument.

---

[6] Information for the Biographical Note was derived from the collection; "Dr. Henry T. McDonald, 79, President Emeritus Storer College Dies in Hospital," *The Jefferson Republican*, No 14 (Ranson, WV, 29 November 1951); and Mrs. L.C. Griffin, Henry Temple McDonald: The Children's Principal, Storer College, Harper's Ferry, W.VA. (Mission Morning Star Publishing House, Boston), taken from Henry Temple McDonald Papers, box 7, folder 4.

[7] A list of committee members is included in the collection in a letter to McDonald, 7 December 1944 in box 1, folder 1.

[8] McDonald is addressed as Chairman of the Harpers Ferry National Monument Association, probably a local organization. Evidence from the collection states he was the chairman of the National Monument Committee in 1947 and 1950, although further study may produce more information as to the exact dates he served.

McDonald also spoke at local area organizations attempting to gain local support for the monument. He sometimes served as a guide to the town and the site of the proposed National Monument for visiting dignitaries from the local government and the National Park Service.

McDonald, an avid writer of prose and poetry, published a book, *Echoes of West Virginia*, and was reportedly working on a monumental collection in verse about John Brown at the time of his death in 1951.

PART 3:

COLLECTION LISTING

Series I. Harpers Ferry National Monument

Box 1 (5.0" letter size archives box)
Folder:
1. Correspondence, August 1935-December 1945
2. Correspondence, January 1946-December 1946
3. Correspondence, January 1947-December 1947[9]
4. Correspondence, January 1948-October 1949
5. Correspondence, January 1950-March 1950
6. Correspondence, April 1950-June 1950[10]

Box 2 (5.0" letter size archives box)
Folder:
1. Correspondence, July 1950-September 1950
2. Correspondence, October 1950-November 1950
3. Correspondence, December 1950
4. Correspondence, January 1951-February 1951
5. Correspondence, March 1951-April 1951[11]
6. Correspondence, June 1951-July 1951
7. Correspondence, August 1951-September 1951

Box 3 (5.0" letter size archives box)
Folder:
1. Lectures and Public Speaking, 1947-1950
2. Collected Materials, 1930-1951[12]

Series II. Harpers Ferry, West Virginia

3. Correspondence, February 1928-December 1939[13]
4. Correspondence, August 1941-December 1949[14]
5. Correspondence, February 1950-August 1951
6. Manuscripts, n.d.
7. Research, 1902[15]

---

[9] Oversize item (1) stored in box 8, folder 1.
[10] Oversize item (1) stored in box 8, folder 2.
[11] Oversize items (2) stored in box 8, folder 3.
[12] Oversize items (10) stored in box 8, folder 4.
[13] Oversize items (2) stored in box 8, folder 5.
[14] Oversize item (1) stored in box 8, folder 6.
[15] Oversize items (2) stored in box 8, folder 7.

Box 4 (5.0" letter size archives box)
Folder:
1. Collected Materials, 1922-1950[16]
2. Collected Materials, 1924-1948[17]

Series III. Heyward Shepherd

3. Correspondence, June 1922-February 1950
4. Lectures and Public Speaking, 1931
5. Collected Materials, 1931
6. Collected Materials, 1922-1931[18]

Series IV. Jefferson County Historical Society

7. Correspondence, June 1926-October 1929
8. Correspondence, February 1930-January 1937[19]
9. Correspondence, May 1940-September 1951[20]

Box 5 (5.0" letter size archives box)
Folder:
1. Collected Materials, 1926-1951, Part 1 of 2[21]
2. Collected Materials, 1926-1951, Part 2 of 2[22]

Series V. John Brown

3. Correspondence, October 1906-November 1929[23]
4. Correspondence, July 1930-December 1931[24]
5. Correspondence, December 1931-July 1932
6. Correspondence, August 1933-May 1937[25]
7. Correspondence, February 1938-December 1939[26]

---

[16] Oversize items (8) stored in box 8, folder 8.
[17] Oversize items (9) stored in box 8, folder 9.
[18] Oversize items (12) stored in box 8, folder 10.
[19] Oversize item (1) stored in box 9, folder 1.
[20] Oversize item (1) stored in box 9, folder 2.
[21] Oversize items (2) stored in box 9, folder 3.
[22] Oversize items (18) stored in box 9, folder 4.
[23] Oversize items (2) stored in box 9, folder 5.
[24] Oversize items (2) stored in box 9, folder 6.
[25] Oversize item (1) stored in box 9, folder 7.
[26] Oversize items (2) stored in box 9, folder 8.

Box 6 (5.0" letter size archives box)
Folder:

1. Correspondence, January 1940-December 1941
2. Correspondence, January 1942-November 1946
3. Correspondence, January 1947-December 1947[27]
4. Correspondence, January 1948-May 1948
5. Correspondence, June 1948-December 1948
6. Correspondence, February 1949-July 1951[28]
7. Lectures and Public Speaking, 1940-1941

Box 7 (2.5" letter size archives box)
Folder:

1. Collected Materials, 1864-1950[29]
2. Collected Materials, 1937-1948[30]

Series VI. Storer College

3. Correspondence, November 1906-August 1949
4. Collected Materials, 1903-1937[31]

Series VII. Post-McDonald Material

5. Collected Materials, 1977

[27] Oversize item (1) stored in box 9, folder 9.
[28] Oversize item (1) stored in box 9, folder 10.
[29] Oversize items (6) stored in box 9, folder 11.
[30] Oversize items (4) stored in box 9, folder 12.
[31] Oversize items (5) stored in box 9, folder 13.

Series VIII. Oversize Storage

Box 8 (L 24.7", W 21.5", D 1.5" flat box)
Folder:

Material Removed from Series I. Harpers Ferry National Monument

1. Clipping, 21 February 1947[32]
2. Letter, 20 March 1950[33]
3. Bills, 1951[34]
4. Various Items, 1936-1951[35]

Material Removed from Series II. Harpers Ferry, West Virginia

5. Letters, 1939[36]
6. Biography, 27 January 1947[37]
7. Various Materials, n.d.[38]
8. Various Materials, 1931-1947[39]
9. Various Materials, 1924-1948[40]

Material Removed from Series III. Heyward Shepherd

10. Clippings and Newspapers, 1931[41]

---

[32] Removed from box 1, folder 3: Correspondence, January 1947-December 1947.
[33] Removed from box 1, folder 6: Correspondence, April 1950-June 1950.
[34] Removed from box 2, folder 5: Correspondence, March 1951-April 1951.
[35] Removed from box 3, folder 2: Collected Materials, 1930-1951.
[36] Removed from box 3, folder 3: Correspondence, February 1928-December 1939.
[37] Removed from box 3, folder 4: Correspondence, August 1941-December 1949.
[38] Removed from box 3, folder 7: Research, 1902.
[39] Removed from box 4, folder 1: Collected Materials, 1922-1950.
[40] Removed from box 4, folder 2: Collected Materials, 1924-1948.
[41] Removed from box 4, folder 6: Collected Materials, 1922-1931.

Box 9 (L 24.7", W 21.5", D 1.5" flat box)
Folder:

Material Removed from Series IV. Jefferson County Historical Society

1. Instructions, 9 October 1931[42]
2. Clipping, 22 March 1951[43]
3. Various Materials, 1937-1938[44]
4. Various Materials, 1933-1951[45]

Material Removed from Series V. John Brown

5. Various Materials, 1906-1929[46]
6. Letters, 1930[47]
7. Letter, 26 May 1935[48]
8. Clippings, 1880-1939[49]
9. Clipping, 26 September 1947[50]
10. Program, 27 February 1949[51]
11. Various Materials, 1926[52]
12. Various Materials, 1943[53]

Material Removed from Series VI. Storer College

13. Various Materials, 1903-1922[54]

---

[42] Removed from box 4, folder 8: Correspondence, February 1930-January 1937.
[43] Removed from box 4, folder 9: Correspondence, May 1940-September 1951.
[44] Removed from box 5, folder 1: Collected Materials, 1926-1951, Part 1 of 2.
[45] Removed from box 5, folder 2: Collected Materials, 1926-1951, Part 2 of 2.
[46] Removed from box 5, folder 3: Correspondence, October 1906-November 1929.
[47] Removed from box 5, folder 4: Correspondence, July 1930-December 1931.
[48] Removed from box 5, folder 6: Correspondence, August 1933-May 1937.
[49] Removed from box 5, folder 7: Correspondence, February 1938-December 1939.
[50] Removed from box 6, folder 3: Correspondence, January 1947-December 1947.
[51] Removed from box 6, folder 6: Correspondence, February 1949-July 1951.
[52] Removed from box 7, folder 1: Collected Materials, 1864-1950.
[53] Removed from box 7, folder 2: Collected Materials, 1937-1948.
[54] Removed from box 7, folder 4: Collected Materials, 1903-1937.

Series IX. Individually Cataloged Material[55]

- Book -- *John Henry Kagi and Old Log Cabin Home* by Edward Bartling, 1940[56]
- Newspaper -- *Shepherdstown Register*, Vol. 68, No. 27, re: Historic Markers of Harpers Ferry and Dr. McDonald addresses tax meeting, 1932[57]
- Book -- *Ambrose Bierce on Richard Realf* by Wm. McDevitt, 2 August 1891 newspaper clipping "History of a Poem" enclosed, 1948[58]
- Newspaper -- *Shepherdstown Register,* Vol. 74, No. 27, "Dr. McDonald Addresses National Editorial Association," July 1938[59]
- Book -- *West Virginia Historic and Scenic Highway Markers*, 1937[60]
- Newspaper -- *Sunday Sun*, Baltimore, Maryland, re: Virginia's lost counties such as Berkley and Jefferson Counties, 19 April 1936[61]
- Booklet -- from the Hill Top House, contains information on Harpers Ferry, n.d.[62]
- Newspaper -- *Spirit of Jefferson*, Vol. 74, No. 36, 7 September 1938[63]
- Booklet -- *Glimpses from the Observations*, n.d.[64]
- Newspaper -- *Newport News Star*, Vol. XXXVIII, No. 16, 11 March 1939[65]
- Booklet -- *Seeing the Shenandoah Valley*, n.d.[66]
- Newspaper -- *Martinsburg Journal*, Vol. 30-No.15, 15 September 1938[67]
- Booklet -- *West Virginia's Historic Eastern Pan Handle*, n.d.[68]
- Newspaper -- *People's Advocate*, Vol. IV, No. 26, advertisement for Storer College on p. 4, 11 October 1879[69]
- Booklet -- *Historic Harpers Ferry on the Baltimore and Ohio*, n.d.[70]
- Newspaper -- *People's Advocate*, Vol. IV, No.40, advertisement for Storer College on p. 4, 31 January 1880[71]

---

[55] This series consists of a group of items that were previously cataloged. These items were not transported to the NMSC and were discovered after the papers were processed. See the Appendix of this document for a list of these items.
[56] Cataloged as HAFE 133913.
[57] Cataloged as HAFE 133920.
[58] Cataloged as HAFE 133921.
[59] Cataloged as HAFE 133922.
[60] Cataloged as HAFE 133923.
[61] Cataloged as HAFE 133924.
[62] Cataloged as HAFE 133925.
[63] Cataloged as HAFE 133926.
[64] Cataloged as HAFE 133927.
[65] Cataloged as HAFE 133928.
[66] Cataloged as HAFE 133929.
[67] Cataloged as HAFE 133930.
[68] Cataloged as HAFE 133931.
[69] Cataloged as HAFE 133932.
[70] Cataloged as HAFE 133933.
[71] Cataloged as HAFE 133934.

- Clipping, newspaper -- *Storer Record*, Harpers Ferry West Virginia, June, 1931[72]
- Newspaper -- *People's Advocate*, Vol. IV, No. 46, 13 March 1880[73]
- Program -- Franklin-Millers River Baptist Association mid-year meeting with Mrs. Henry T. McDonald listed as a speaker, 1931[74]
- Newspaper -- *Jefferson Republican*, Vol. 8, No. 48, front page article on the establishment of Harpers Ferry National Monument, 26 July 1951[75]
- Poem -- on Christianity, typed on the back of Storer College stationery, n.d.[76]
- Newspaper -- *Jefferson Republican*, Vol. 10, No. 45, page 21 article "National Monument Dinner Set July", 2 July 1953[77]
- Program, theater -- for a play directed by Elizabeth M. McDonald, n.d.[78]
- Newspaper -- *Jefferson Republican*, Vol. 7, No.32, Part 5 of article "C & O Canal" by H.T. McDonald, 6 April 1950[79]
- Pages, book -- *Storer College*, n.d.[80]
- Newspaper -- *Jefferson Republican*, Vol. 7, No. 30, Part 3 of article "C & 0 Canal" by H.T. McDonald, 23 March 1950[81]
- Clipping, Newspaper -- "175 Study Where John Brown Staged Last Stand," *Afro-American*, March 8, 1941[82]
- Newspaper -- *Jefferson Republican*, Vol. 7, No. 29, Part 2 of article "C & O Canal" by H.T. McDonald, 16 March 1950[83]
- Postcard -- brief history of and some urgent needs for the college, newspaper clipping on back, n.d.[84]
- Newspaper -- *Shepherdstown Register*, 100th Anniversary Edition, includes reprints about John Brown raid, 4 December 1949[85]
- Clipping, newspaper -- "Pleasure for Secession Mounts Among Ibos of Eastern Nigeria," Nnamdi Azikiwe, a former Storer graduate in 1926, is underlined, 17 October 1966[86]
- Newspaper -- *Shepherdstown Register*, Section C of the 100th Anniversary Edition, 4 December 1949[87]

---

[72] Cataloged as HAFE 133935.
[73] Cataloged as HAFE 133936.
[74] Cataloged as HAFE 133937.
[75] Cataloged as HAFE 133938.
[76] Cataloged as HAFE 133939.
[77] Cataloged as HAFE 133940.
[78] Cataloged as HAFE 133941.
[79] Cataloged as HAFE 133942.
[80] Cataloged as HAFE 133943.
[81] Cataloged as HAFE 133944.
[82] Cataloged as HAFE 133945.
[83] Cataloged as HAFE 133946.
[84] Cataloged as HAFE 133947.
[85] Cataloged as HAFE 133948.
[86] Cataloged as HAFE 133949.
[87] Cataloged as HAFE 133950.

- Speech -- six small sheets of notes on a speech about John Brown given by Henry McDonald, n.d.[88]
- Newspaper -- *Warren Sentinel*, Vol. 82, No. 6, "H.T. McDonald Addresses Kiwanis Club," 11 May 1950[89]
- Speech -- seven pages of a speech given by Henry McDonald on Storer College and the benefits it offers to young Baptists, n.d.[90]
- Newspaper -- *Martinsburg Journal*, Vol. No. 263, "Federal, State Support Promised for Developing Harpers Ferry National Monument," 18 March 1950[91]
- Speech -- seven pages of notes on Baptist work at Storer College, n.d.[92]
- Newspaper -- *Morning Herald*, Vol. LII, No. 100, "Harpers Ferry Almost a Ghost Town," 28 April 1948[93]
- Clippings, newspaper (62) -- articles re: the National Editorial Association June 1938 West Virginia trip, June-August 1938[94]
- Papers -- collection of items including an envelope labeled "Jeff County" and "Shepherdstown," nine newspaper articles, a copy of the front page of a book, a photograph of Lt. Col. Wm. Drake, a brief quote, and an invitation, n.d.[95]
- Clippings, newspaper (10) -- re: History of Shepherdstown, WV, 1931-1948[96]
- Papers -- Henry T. McDonald's correspondence file as recording secretary of the Jefferson County Historical Society. Contains 42 letters, clippings, booklets and original file folder, 30 October 1937 - 28 March 1945[97]
- Speech -- 12 pages of a typed speech on Whitnessing to the Negro, given by Mrs. E. McDonald, n.d.[98]
- Clippings, newspaper (31) -- humorous sayings and jokes collected from newspapers, n.d.[99]
- Newspaper -- front page, Shepherdstown Register, Vol. 73. No. 38, "Confederate Memorial Dedicated Last Saturday," Sept 23, 1937[100]
- Newspaper -- *Independent*, Vol. 32. No 24, front page, June 15, 1938[101]
- Clipping, newspaper -- unknown paper, one article marked "Day of Coincidences" and article on reverse mentions changes in a scholarship name to "Storer," after 1955, n.d.[102]

---

[88] Cataloged as HAFE 133951.
[89] Cataloged as HAFE 133952.
[90] Cataloged as HAFE 133953.
[91] Cataloged as HAFE 133954.
[92] Cataloged as HAFE 133955.
[93] Cataloged as HAFE 133956.
[94] Cataloged as HAFE 133957.
[95] Cataloged as HAFE 133958.
[96] Cataloged as HAFE 133959.
[97] Cataloged as HAFE 133960.
[98] Cataloged as HAFE 133961.
[99] Cataloged as HAFE 133962.
[100] Cataloged as HAFE 133963.
[101] Cataloged as HAFE 133964.

- Clipping, newspaper -- "Fort Shepherd in Shepherdstown," n.d.[103]
- Newspaper -- *Shepherdstown Register*, Vol. 74, No. 42, "Flowering Trees and Shrubs of the Shenandoah Park" with typed annotation "many of these are found the Harpers Ferry area...," Oct 20, 1938[104]
- Clipping, newspaper -- "Lilies in History and in Fact," n.d.[105]
- Clipping, newspaper -- "Prominent Educator, Fraternal Leader in West Virginia Dies Monday Morning," 23 December 1948[106]
- Clipping, newspaper -- possibly from *Martinsburg Journal,* March 1929[107]
- Newspaper -- *Shepherdstown Register*, 27 October 1936[108]
- Clipping, newspaper -- *Christian Review*, n.d.[109]
- Clipping, newspaper -- "Good Memory Rules," n.d.[110]
- Clipping, newspaper -- "Smiles," n.d.[111]
- Clipping, newspaper -- "Antietam Fete Work Underway," n.d.[112]
- Clipping, newspaper, 1939?[113]
- Newspaper -- one page, 1937 or 1938[114]
- Clipping, newspaper -- *Gastonia Daily Gazette*, North Carolina, "Noted Negro Tenor to Sing at Reid High School, Belmont, on Tuesday" with photograph of George Matthews, March 11, 1939[115]
- Clipping, newspaper -- *Gastonia Daily Gazette*, North Carolina, "Matthews Gives Great Recital," 15 March 1939[116]
- Cartoon, political -- from Blue Earth County Enterprise, n.d.[117]
- Speech -- four pages of a speech on the Constitution given by Henry T. McDonald, n.d.[118]
- Postcard -- typed information verso to parents and guardians re: students from Storer College visiting home, from Henry T. McDonald, n.d.[119]
- Postcard -- billing information blanks requesting payment from the Storer College student, 1930's[120]

---

[102] Cataloged as HAFE 133965.
[103] Cataloged as HAFE 133966.
[104] Cataloged as HAFE 133967.
[105] Cataloged as HAFE 133968.
[106] Cataloged as HAFE 133969.
[107] Cataloged as HAFE 133970.
[108] Cataloged as HAFE 133971.
[109] Cataloged as HAFE 133972.
[110] Cataloged as HAFE 133973.
[111] Cataloged as HAFE 133974.
[112] Cataloged as HAFE 133975.
[113] Cataloged as HAFE 133976.
[114] Cataloged as HAFE 133977.
[115] Cataloged as HAFE 133978.
[116] Cataloged as HAFE 133979.
[117] Cataloged as HAFE 133980.
[118] Cataloged as HAFE 133981.
[119] Cataloged as HAFE 133982.

- Postcard -- requesting donations for a physical education building for Storer College, 1942[121]
- Postcard -- color photo of the John Brown Fort on the grounds of Storer College, n.d.[122]
- Postcard -- color photo of the natural stone steps that lead to the catholic church and the Harper House, n.d.[123]
- Postcard -- photo of the water gap in Harpers Ferry, WV, n.d.[124]
- Postcard -- black and white photo of the Storer College girls band, includes Henry T. McDonald, Elizabeth McDonald and Mrs. Mosher, Elizabeth's mother, n.d.[125]
- Postcard -- black and white photo of Anthony Memorial Hall on the Storer College campus, n.d.[126]
- Postcard -- black and white photo of Anthony Memorial Hall on the Storer College campus, n.d.[127]
- Postcard -- black and white photo of Anthony Memorial Hall on the Storer College campus, n.d.[128]
- Postcard -- black and white photo of Anthony Memorial Hall on the Storer College campus, n.d.[129]
- Postcard -- black and white photo of Anthony Memorial Hall on the Storer College campus, n.d.[130]
- Booklet -- *Storer College: A Junior College Coeducational*, n.d.[131]
- Letter -- typed letter to Mrs. Elizabeth McDonald from Alfred Mongin, Research Historian at Harpers Ferry NHP re: *A College in Secessia: The Early Years of Storer College*, a booklet written by Alfred Mongin, also included with letter, a booklet, article and envelope, 1962[132]
- Letter -- to Mrs. Henry T. McDonald, from Alfred Mongin re: putting the papers of Henry T. McDonald in the manuscript division of the Library of Congress, also included with letter, another letter and an envelope, 1964[133]
- Booklet -- *Welcome to Shepherdstown*, n.d.[134]

---

[120] Cataloged as HAFE 133983.
[121] Cataloged as HAFE 133984.
[122] Cataloged as HAFE 133985.
[123] Cataloged as HAFE 133986.
[124] Cataloged as HAFE 133987.
[125] Cataloged as HAFE 133988.
[126] Cataloged as HAFE 133989.
[127] Cataloged as HAFE 133990.
[128] Cataloged as HAFE 133991.
[129] Cataloged as HAFE 133992.
[130] Cataloged as HAFE 133993.
[131] Cataloged as HAFE 133994.
[132] Cataloged as HAFE 133995.
[133] Cataloged as HAFE 133996.
[134] Cataloged as HAFE 133997.

- Speech -- four pages, typed, given by Senator Jennings Randolph (DWV) at the Harpers Ferry Centennial Observance, 16 October 1959[135]
- Booklet -- *What Storer College Means to Me*, n.d.[136]
- Memorandum -- from Henry T. McDonald re: the establishment of the Emily J. Whitten Scholarship, 1942[137]
- Music, sheet -- anniversary hymn of Storer College, n.d.[138]
- Music, sheet -- anniversary hymn of Storer College, n.d.[139]
- Manuscript -- first semester art appreciation exam, January 1940[140]
- Clipping, newspaper -- "National Park Meet Held at Harpers Ferry," Saturday, 18 March 1950[141]
- Clipping, newspaper -- "Testimonial Dinner is Tendered Dr. and Mrs. Henry T. McDonald," *Spirit of Jefferson*, Wednesday, 25 October 1945[142]
- Map -- Jefferson County, West Virginia. Contains names of land owners and farm boundaries, 1883[143]
- Map -- machine copy of map of Jefferson and Berkley Counties, Virginia and Fredrick County, Maryland, n.d.[144]
- Magazine -- *Cracker Barrel*, includes article "History of Harpers Ferry 1948-1976" and a 1948 interview with Dr. Henry McDonald, June 1976[145]

[135] Cataloged as HAFE 133998.
[136] Cataloged as HAFE 133999.
[137] Cataloged as HAFE 134000.
[138] Cataloged as HAFE 134001.
[139] Cataloged as HAFE 134002.
[140] Cataloged as HAFE 134003.
[141] Cataloged as HAFE 134004.
[142] Cataloged as HAFE 134005.
[143] Cataloged as HAFE 134006.
[144] Cataloged as HAFE 134007.
[145] Cataloged as HAFE 134229.

HAFE 167397 6.8 LF
(approx 10,880 item)
nine subject series

APPENDIX:

LIST OF CATALOG NUMBERS

The following HAFE catalog numbers were assigned to items in the Henry Temple McDonald Papers (HAFE 167397). These items are all listed in series IX. Individually Cataloged Material.

HAFE 133913	Book -- *John Henry Kagi and Old Log Cabin Home* by Edward Bartling, 1940.
HAFE 133920	Newspaper -- *Shepherdstown Register*, Vol. 68, No. 27, re: Historic Markers of Harpers Ferry and Dr. McDonald addresses tax meeting, 1932.
HAFE 133921	Book -- *Ambrose Bierce on Richard Realf* by Wm. McDevitt, 2 August 1891 newspaper clipping "History of a Poem" enclosed, 1948.
HAFE 133922	Newspaper -- *Shepherdstown Register,* Vol. 74, No. 27, "Dr. McDonald Addresses National Editorial Association," July 1938.
HAFE 133923	Book -- *West Virginia Historic and Scenic Highway Markers*, 1937.
HAFE 133924	Newspaper -- *Sunday Sun*, Baltimore, Maryland, re: Virginia's lost counties such as Berkley and Jefferson Counties, 19 April 1936.
HAFE 133925	Booklet -- from the Hill Top House, contains information on Harpers Ferry, n.d.
HAFE 133926	Newspaper -- *Spirit of Jefferson*, Vol. 74, No. 36, 7 September 1938.
HAFE 133927	Booklet -- *Glimpses from the Observations*, n.d.
HAFE 133928	Newspaper -- *Newport News Star*, Vol. XXXVIII, No. 16, 11 March 1939.
HAFE 133929	Booklet -- *Seeing the Shenandoah Valley*, n.d.
HAFE 133930	Newspaper -- *Martinsburg Journal*, Vol. 30-No.15, 15 September 1938.
HAFE 133931	Booklet -- *West Virginia's Historic Eastern Pan Handle*, n.d.
HAFE 133932	Newspaper -- *People's Advocate*, Vol. IV, No. 26, advertisement for Storer College on p. 4, 11 October 1879.
HAFE 133933	Booklet -- *Historic Harpers Ferry on the Baltimore and Ohio*, n.d.
HAFE 133934	Newspaper -- *People's Advocate*, Vol. IV, No.40, advertisement for Storer College on p. 4, 31 January 1880.
HAFE 133935	Clipping, Newspaper -- *Storer Record*, Harpers Ferry West Virginia, June, 1931.

HAFE 133936	Newspaper -- *People's Advocate*, Vol. IV, No. 46, 13 March 1880.
HAFE 133937	Program -- Franklin-Millers River Baptist Association mid-year meeting with Mrs. Henry T. McDonald listed as a speaker, 1931.
HAFE 133938	Newspaper -- *Jefferson Republican*, Vol. 8, No. 48, front page article on the establishment of Harpers Ferry National Monument, 26 July 1951.
HAFE 133939	Poem -- on Christianity, typed on the back of Storer College stationery, n.d.
HAFE 133940	Newspaper -- *Jefferson Republican*, Vol. 10, No. 45, page 21 article "National Monument Dinner Set July", 2 July 1953.
HAFE 133941	Program, theater -- for a play directed by Elizabeth M. McDonald, n.d.
HAFE 133942	Newspaper -- *Jefferson Republican*, Vol. 7, No.32, Part 5 of article "C & O Canal" by H.T. McDonald, 6 April 1950.
HAFE 133943	Pages, book -- *Storer College*, n.d.
HAFE 133944	Newspaper -- *Jefferson Republican*, Vol. 7, No. 30, Part 3 of article "C & 0 Canal" by H.T. McDonald, 23 March 1950.
HAFE 133945	Clipping, Newspaper -- "175 Study Where John Brown Staged Last Stand," *Afro-American*, March 8, 1941.
HAFE 133946	Newspaper -- *Jefferson Republican*, Vol. 7, No. 29, Part 2 of article "C & O Canal" by H.T. McDonald, 16 March 1950.
HAFE 133947	Postcard -- brief history of and some urgent needs for the college, newspaper clipping on back, n.d.
HAFE 133948	Newspaper -- *Shepherdstown Register*, 100th Anniversary Edition, includes reprints about John Brown raid, 4 December 1949.
HAFE 133949	Clipping, Newspaper -- "Pleasure for Secession Mounts Among Ibos of Eastern Nigeria," Nnamdi Azikiwe, a former Storer graduate in 1926, is underlined, 17 October 1966.
HAFE 133950	Newspaper -- *Shepherdstown Register*, Section C of the 100th Anniversary Edition, 4 December 1949.
HAFE 133951	Speech -- six small sheets of notes on a speech about John Brown given by Henry McDonald, n.d.
HAFE 133952	Newspaper -- *Warren Sentinel*, Vol. 82, No. 6, "H.T. McDonald Addresses Kiwanis Club," 11 May 1950.
HAFE 133953	Speech -- seven pages of a speech given by Henry McDonald on Storer College and the benefits it offers to young Baptists, n.d.
HAFE 133954	Newspaper -- *Martinsburg Journal*, Vol. No. 263, "Federal, State Support Promised for Developing Harpers Ferry National Monument," 18 March 1950.
HAFE 133955	Speech -- seven pages of notes on Baptist work at Storer College, n.d.

HAFE 133956	Newspaper -- *Morning Herald*, Vol. LII, No. 100, "Harpers Ferry Almost a Ghost Town," 28 April 1948.
HAFE 133957	Clippings, Newspaper (62) -- articles re: the National Editorial Association June 1938 West Virginia trip. June-August 1938.
HAFE 133958	Papers -- collection of items including an envelope labeled "Jeff County" and "Shepherdstown," nine newspaper articles, a copy of the front page of a book, a photograph of Lt. Col. Wm. Drake, a brief quote, and an invitation, n.d.
HAFE 133959	Clippings, Newspaper (10) -- re: History of Shepherdstown, WV, 1931-1948.
HAFE 133960	Papers -- Henry T. McDonald's correspondence file as recording secretary of the Jefferson County Historical Society. Contains 42 letters, clippings, booklets and original file folder, 30 October 1937 - 28 March 1945.
HAFE 133961	Speech -- 12 pages of a typed speech on Whitnessing to the Negro, given by Mrs. E. McDonald, n.d.
HAFE 133962	Clippings, Newspaper (31) -- humorous sayings and jokes collected from newspapers, n.d.
HAFE 133963	Newspaper -- front page, Shepherdstown Register, Vol. 73. No. 38, "Confederate Memorial Dedicated Last Saturday," Sept 23, 1937.
HAFE 133964	Newspaper -- *Independent*, Vol. 32. No 24, front page, June 15, 1938.
HAFE 133965	Clipping, Newspaper -- unknown paper, one article marked "Day of Coincidences" and article on reverse mentions changes in a scholarship name to "Storer," after 1955.
HAFE 133966	Clipping, Newspaper -- "Fort Shepherd in Shepherdstown," n.d.
HAFE 133967	Newspaper -- *Shepherdstown Register*, Vol. 74, No. 42, "Flowering Trees and Shrubs of the Shenandoah Park" with typed annotation "many of these are found the Harpers Ferry area...," Oct 20, 1938.
HAFE 133968	Clipping, Newspaper -- "Lilies in History and in Fact," n.d.
HAFE 133969	Clipping, Newspaper -- "Prominent Educator, Fraternal Leader in West Virginia Dies Monday Morning," 23 December 1948.
HAFE 133970	Clipping, Newspaper -- possibly from *Martinsburg Journal,* March 1929.
HAFE 133971	Newspaper -- *Shepherdstown Register*, 27 October 1936.
HAFE 133972	Clipping, Newspaper -- *Christian Review*, n.d.
HAFE 133973	Clipping, Newspaper -- "Good Memory Rules," n.d.
HAFE 133974	Clipping, Newspaper -- "Smiles." n.d.
HAFE 133975	Clipping, Newspaper -- "Antietam Fete Work Underway," n.d.
HAFE 133976	Clipping, Newspaper, 1939(?).

HAFE 133977	Newspaper -- one page, 1937 or 1938.
HAFE 133978	Clipping, Newspaper -- *Gastonia Daily Gazette*, North Carolina, "Noted Negro Tenor to Sing at Reid High School, Belmont, on Tuesday" with photograph of George Matthews, March 11, 1939.
HAFE 133979	Clipping, Newspaper -- *Gastonia Daily Gazette*, North Carolina, "Matthews Gives Great Recital," 15 March 1939.
HAFE 133980	Cartoon, political -- from Blue Earth County Enterprise, n.d.
HAFE 133981	Speech -- four pages of a speech on the Constitution given by Henry T. McDonald, n.d.
HAFE 133982	Postcard -- typed information verso to parents and guardians re: students from Storer College visiting home, from Henry T. McDonald, n.d.
HAFE 133983	Postcard -- billing information blanks requesting payment from the Storer College student, 1930's.
HAFE 133984	Postcard -- requesting donations for a physical education building for Storer College, 1942.
HAFE 133985	Postcard -- color photo of the John Brown Fort on the grounds of Storer College, n.d.
HAFE 133986	Postcard -- color photo of the natural stone steps that lead to the catholic church and the Harper House, n.d.
HAFE 133987	Postcard -- photo of the water gap in Harpers Ferry, WV, n.d.
HAFE 133988	Postcard -- black and white photo of the Storer College girls band, includes Henry T. McDonald, Elizabeth McDonald and Mrs. Mosher, Elizabeth's mother, n.d.
HAFE 133989	Postcard -- black and white photo of Anthony Memorial Hall on the Storer College campus, n.d.
HAFE 133990	Postcard -- black and white photo of Anthony Memorial Hall on the Storer College campus, n.d.
HAFE 133991	Postcard -- black and white photo of Anthony Memorial Hall on the Storer College campus, n.d.
HAFE 133992	Postcard -- black and white photo of Anthony Memorial Hall on the Storer College campus, n.d.
HAFE 133993	Postcard -- black and white photo of Anthony Memorial Hall on the Storer College campus, n.d.
HAFE 133994	Booklet -- *Storer College: A Junior College Coeducational*, n.d.
HAFE 133995	Letter -- typed letter to Mrs. Elizabeth McDonald from Alfred Mongin, Research Historian at Harpers Ferry NHP re: *A College in Secessia: The Early Years of Storer College*, a booklet written by Alfred Mongin, also included with letter, a booklet, article and envelope, 1962.
HAFE 133996	Letter -- to Mrs. Henry T. McDonald, from Alfred Mongin re: putting the papers of Henry T. McDonald in the manuscript

	division of the Library of Congress, also included with letter, another letter and an envelope, 1964.
HAFE 133997	Booklet -- *Welcome to Shepherdstown*. n.d.
HAFE 133998	Speech -- four pages, typed, given by Senator Jennings Randolph (DWV) at the Harpers Ferry Centennial Observance, 16 October 1959.
HAFE 133999	Booklet -- *What Storer College Means to Me*, n.d.
HAFE 134000	Memorandum -- from Henry T. McDonald re: the establishment of the Emily J. Whitten Scholarship, 1942.
HAFE 134001	Music, sheet -- anniversary hymn of Storer College, n.d.
HAFE 134002	Music, sheet -- anniversary hymn of Storer College, n.d.
HAFE 134003	Manuscript -- first semester art appreciation exam, January 1940.
HAFE 134004	Clipping, Newspaper -- "National Park Meet Held at Harpers Ferry," Saturday, 18 March 1950.
HAFE 134005	Clipping, Newspaper -- "Testimonial Dinner is Tendered Dr. and Mrs. Henry T. McDonald," *Spirit of Jefferson*, Wednesday, 25 October 1945.
HAFE 134006	Map -- Jefferson County, West Virginia. Contains names of land owners and farm boundaries, 1883.
HAFE 134007	Map -- machine copy of map of Jefferson and Berkley Counties, Virginia and Fredrick County, Maryland, n.d.
HAFE 134229	Magazine -- *Cracker Barrel*, includes article "History of Harpers Ferry 1948-1976" and a 1948 interview with Dr. Henry McDonald, June 1976.

BIBLIOGRAPHY

Griffin, Mrs. L.C. *Henry Temple McDonald: The Children's Principal, Storer College, Harper's Ferry, W.VA.* Boston: Mission Morning Star Publishing House, ca. 1902.

Harpers Ferry National Historical Park web site, http://www.nps.gov/hafe/.

U.S. Department of the Interior, National Park Service. *Automated National Catalog System User Manual: Revised for ANCS+.* Washington, D.C.: National Park Service, September 1998.

U.S. Department of the Interior, National Park Service, North Atlantic Region Branch of Museum Services History Cataloging Standards Committee. *Guidelines for Cataloging History Collections Using the National Park Service Automated National Catalog System.* Boston, MA: National Park Service, Summer 1993.

U.S. Department of the Interior, National Park Service. *Museum Handbook, Part II: Museum Records.* Washington, D.C.: National Park Service, September 1984.