



Statistical Abstract

2012

Natural Resource Data Series NPS/NRSS/EQD/NRDS—2013/473



ON THE COVER

Martin Luther King, Jr. Memorial
National Park Service/Jeffrey Olson

Statistical Abstract

2012

Natural Resource Data Series NPS/NRSS/EQD/NRDS—2013/473

Butch Street

National Park Service
Public Use Statistics Office
P.O. Box 25287
Denver, Colorado 80225-0287

April 2013

U.S. Department of the Interior
National Park Service
Natural Resource Stewardship and Science
Fort Collins, Colorado

The National Park Service, Natural Resource Stewardship and Science office in Fort Collins, Colorado, publishes a range of reports that address natural resource topics. These reports are of interest and applicability to a broad audience in the National Park Service and others in natural resource management, including scientists, conservation and environmental constituencies, and the public.

The Natural Resource Data Series is intended for the timely release of basic data sets and data summaries. Care has been taken to assure accuracy of raw data values, but a thorough analysis and interpretation of the data has not been completed. Consequently, the initial analyses of data in this report are provisional and subject to change.

All manuscripts in the series receive the appropriate level of peer review to ensure that the information is scientifically credible, technically accurate, appropriately written for the intended audience, and designed and published in a professional manner. This report received informal peer review by subject-matter experts who were not directly involved in the collection, analysis, or reporting of the data. Data in this report were collected and analyzed using methods based on established, peer-reviewed protocols and were analyzed and interpreted within the guidelines of the protocols.

This report is available from the Public Use Statistics Office, Environmental Quality Division, Natural Resource Stewardship and Science website (<https://irma.nps.gov/Stats>) and the Natural Resource Publications Management website (<http://www.nature.nps.gov/publications/nrpm/>).

Please cite this publication as:

Street, B. 2013. Statistical abstract: 2012. Natural Resource Data Series NPS/NRSS/EQD/NRDS—2013/473. National Park Service, Fort Collins, Colorado.

Contents

	Page
Tables.....	iii
Figures	v
Introduction	i
2012 Public Use Data.....	3
Recreation Visits by Type of Unit	3
Recreation Visits by State	5
Recreation Visits / Visitor Days by Region and Population Center.....	7
Recreation Visits and Non-Recreation Visits / Visitor Days by Park.....	9
Average Visitors Per Day to NPS Units.....	18
Overnight Stays.....	19
Affiliated and Non-Reporting Areas.....	24
Recreation Visits/Visitor Days by State and U.S. Territory	25
Forecasted Visitation.....	41
Acreage Data	53
Endnotes.....	65
Definitions.....	67
Abbreviations	69

Tables

Table 1. 2012 Recreation Visits by Type of Unit	3
Table 2. 2012 Recreation Visits by State and U.S. Territory Compared to 2011	5
Table 3. 2012 Recreation Visits / Visitor Days and Change from 2011 by Region.....	7
Table 4. 2012 Recreation Visits / Visitor Days and Change from 2011 by Population Center.....	7
Table 5. 2012 Recreation and Non-Recreation Visits / Visitor Days and Change from 2011 by Park	9
Table 6. 2012 Overnight Stays by Unit	19
Table 7. 2012 Affiliated and Non-Reporting Areas	24
Table 8. 2012 Recreation Visits / Visitor Days and Change from 2011 by State and U.S. Territory.....	25
Table 9. 2013 and 2014 Forecast of Recreation Visitors.....	41
Table 10. 2012 Listing of Acreage.....	53
Table 11. 2013 Summary of Acreage by Type of Area	64

Figures

	Page
Table 1. 2012 Recreation Visits by Type of Unit	3
Table 2. 2012 Recreation Visits by State and U.S. Territory Compared to 2011	5
Table 3. 2012 Recreation Visits / Visitor Days and Change from 2011 by Region.....	7
Table 4. 2012 Recreation Visits / Visitor Days and Change from 2011 by Population Center.....	7
Table 5. 2012 Recreation and Non-Recreation Visits / Visitor Days and Change from 2011 by Park	9
Table 6. 2012 Overnight Stays by Unit	19
Table 7. 2012 Affiliated and Non-Reporting Areas	24
Table 8. 2012 Recreation Visits / Visitor Days and Change from 2011 by State and U.S. Territory.....	25
Table 9. 2013 and 2014 Forecast of Recreation Visits	41
Table 10. 2012 Listing of Acreage.....	53
Table 11. 2012 Summary of Acreage by Type of Area	64

Introduction

In 2012 the national parks received nearly 283 million recreation visits, demonstrating strong public support for the parks. By documenting these visits across the National Park System, the National Park Service (NPS) Statistical Abstract offers a historical record of public use in NPS units and provides NPS staff and partners with a useful tool for effective management and planning.

Public use records date back more than a century to 1904, when the national park idea was still new. In that first year (published in 1968 in *Public Use of the National Parks: A Statistical Report, 1904–1940*), six national parks reported their visitation, for a total of 140,954 visitors. By 1965, when the first annual abstract was produced, 199 NPS units reported a total of 121,312,000 visits. In 2012 those figures grew to 374 units reporting 282,765,682 recreation visits.

The responsibility for compiling visitation records lies with the Public Use Statistics Office, part of the Social Science Branch of the Natural Resource Stewardship and Science Directorate's Environmental Quality Division. In addition to the Statistical Abstract, the Public Use Statistics Office produces monthly visitation summaries and in-depth analyses examining changes in visitation over the decades, current trends in park visitation, and short-term visitation forecasts. These reports are available on the Public Use Statistics website at <https://irma.nps.gov/Stats>. Additional reports prepared by the Social Science Branch (www.nature.nps.gov/socialscience) supplement public use information by exploring the attitudes, behaviors, and economic impacts of visitors and visitor use in parks.

The Public Use Statistics Office relies on the conscientious efforts of NPS field staff to count, record, and report public use. A program of collecting and analyzing monthly public use data is combined with continuous auditing of park counting procedures to ensure consistency and accuracy of data. (In 2012, 374 of 398 NPS units collected public use data; the remainder are unable to do so for a variety of reasons, such as joint administration, staffing issues, and nonfederal land ownership. Detailed, unit-specific instructions for the units that collect data are available on the Public Use Statistics website.) The Public Use Statistics Office compiles and summarizes the monthly data to produce the annual Statistical Abstract.

In the pages that follow, a series of tables and figures display public use data for 2012. For more information about visitation statistics, contact the Public Use Statistics Office:

National Park Service
National Resource Stewardship and Science
Public Use Statistics Office
P.O. Box 25287
Denver, Colorado
80225-0287

2012 Public Use Data

Recreation visits form the core of the public use statistics effort in national parks. They are defined as “the entry of a person onto lands or waters administered by the NPS for recreational purposes, excluding government personnel, through traffic (commuters), tradespeople, and people residing within park boundaries.” The following tables and figures record the number of recreation visits to NPS units in 2012; some tables compare those figures to 2011 visitation. Endnotes that apply to multiple tables and definitions for terms and abbreviations used in the tables can be found in the appendixes.

Recreation Visits by Type of Unit

Table 1 includes the number of recreation visits by type of unit in 2012; Figure 1 is a graphic representation of the same data. Of the 398 NPS units in 2012, 374 reported public use statistics (see Table 7 for a list of units that do not report public use data). National parks received the highest percentage of recreation visits (23 percent), followed by national recreation areas (16 percent) and national memorials (13 percent). Some unit types with positive recreation visits show 0 percent of total visits due to rounding.

Table 1. 2012 Recreation Visits by Type of Unit

Units Administered by Type	Percent Total Visits	Recreation Visits	Units Reporting Visits	Units Administered
International Historic Site	0%	0	0	1
National Battlefield	1%	1,993,518	10	11
National Battlefield Park	1%	2,743,882	4	4
National Battlefield Site	0%	0	0	1
National Historic Site	4%	10,139,688	76	78
National Historical Park	10%	28,647,174	43	46
National Lakeshore	1%	4,177,947	4	4
National Memorial	13%	35,440,113	29	29
National Military Park	2%	5,072,289	9	9
National Monument	8%	21,787,708	70	76
National Park	23%	64,879,288	58	58
National Parkway	10%	29,389,054	4	4
National Preserve	1%	2,891,731	18	18
National Recreation Area	16%	44,679,478	17	18
National Reserve	0%	98,996	1	2
National River	2%	4,334,953	5	5
National Scenic Trail	0%	0	0	3
National Seashore	7%	18,877,720	10	10
National Wild & Scenic River	0%	960,371	7	10
Park (Other)	2%	6,651,772	9	11
NPS TOTAL	100%	282,765,682	374	398

Figure 1. Percentage of Recreation Visits by Type of Unit, 2012

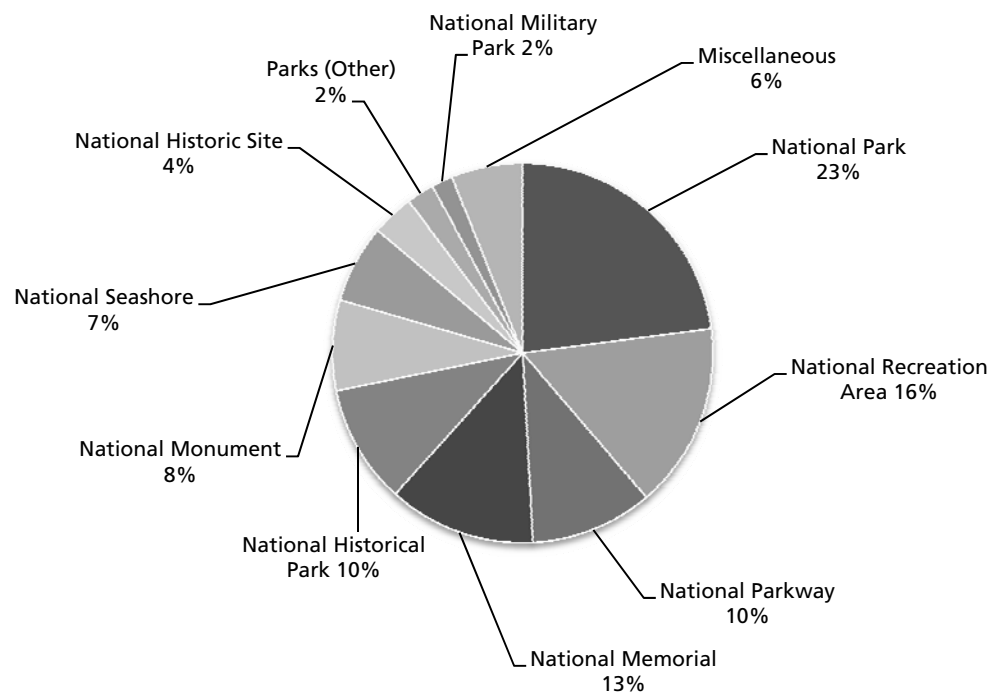

Note. "Miscellaneous" includes those categories listed in Table 1 but not broken out in this figure: national battlefields, national battlefield park/site, national lakeshore, national preserve, national reserve, national river, national scenic trail, and national Wild & Scenic River.

Recreation Visits by State

Table 2 reports the number of recreation visits in 2012 in NPS units in each state, the District of Columbia, and the U.S. territories of American Samoa, Guam, Puerto Rico, and the Virgin Islands. The table also shows the percent change in number of recreation visits from the previous year; Figure 2 displays this change for each state with the exception of Delaware, which does not contain an NPS unit. Overall the number of recreation visits is up 1.4 percent from 2011 (282,765,682 in 2012 compared to 278,939,216 in 2011).

Table 2. 2012 Recreation Visits by State and U.S. Territory Compared to 2011

State	Recreation Visits 2012	Recreation Visits 2011	Percent Change	State	Recreation Visits 2012	Recreation Visits 2011	Percent Change
Alabama	717,724	755,264	-5.0%	Montana	4,451,755	4,061,967	9.6%
Alaska	2,412,524	2,333,919	3.4%	Nebraska	304,046	276,058	10.1%
American Samoa	10,440	8,716	19.8%	Nevada	4,808,929	4,888,963	-1.6%
Arizona	9,979,972	10,134,892	-1.5%	New Hampshire	33,663	32,695	3.0%
Arkansas	2,727,454	2,879,494	-5.3%	New Jersey	4,885,202	5,357,781	-8.8%
California	35,991,200	35,448,424	1.5%	New Mexico	1,502,808	1,491,144	0.8%
Colorado	5,811,546	5,819,069	-0.1%	New York	12,633,278	16,206,130	-22.0%
Connecticut	21,465	22,415	-4.2%	North Carolina	17,706,032	17,191,874	3.0%
District of Columbia	34,286,073	30,579,692	12.1%	North Dakota	669,242	591,668	13.1%
Florida	10,366,613	10,580,858	-2.0%	Ohio	2,611,158	2,417,080	8.0%
Georgia	7,350,309	7,167,680	2.5%	Oklahoma	1,497,654	1,223,134	22.4%
Guam	255,923	482,391	-46.9%	Oregon	875,271	839,614	4.2%
Hawaii	5,119,035	4,784,285	7.0%	Pennsylvania	8,768,869	8,526,173	2.8%
Idaho	553,554	601,668	-8.0%	Puerto Rico	1,279,814	1,229,590	4.1%
Illinois	295,464	296,214	-0.3%	Rhode Island	51,944	50,909	2.0%
Indiana	2,148,903	2,094,529	2.6%	South Carolina	1,566,756	1,589,650	-1.4%
Iowa	207,352	216,830	-4.4%	South Dakota	3,950,666	3,807,375	3.8%
Kansas	101,752	90,383	12.6%	Tennessee	8,414,094	7,767,864	8.3%
Kentucky	1,717,853	1,666,505	3.1%	Texas	3,939,160	4,211,655	-6.5%
Louisiana	625,913	577,755	8.3%	Utah	9,503,304	9,281,567	2.4%
Maine	2,431,052	2,374,645	2.4%	Vermont	32,403	29,049	11.5%
Maryland	6,658,643	6,064,410	9.8%	Virgin Islands	645,956	592,391	9.0%
Massachusetts	10,487,447	10,231,394	2.5%	Virginia	23,398,517	23,459,706	-0.3%
Michigan	2,192,477	1,961,506	11.8%	Washington	7,529,549	7,419,258	1.5%
Minnesota	601,274	572,795	5.0%	West Virginia	1,543,425	1,477,886	4.4%
Mississippi	6,449,713	6,990,401	-7.7%	Wisconsin	273,933	312,905	-12.5%
Missouri	4,171,826	3,913,220	6.6%	Wyoming	6,194,752	5,955,778	4.0%
NPS Total					282,765,682	278,939,216	1.4%

Figure 2. Percentage Change of Recreation Visits by State, 2012

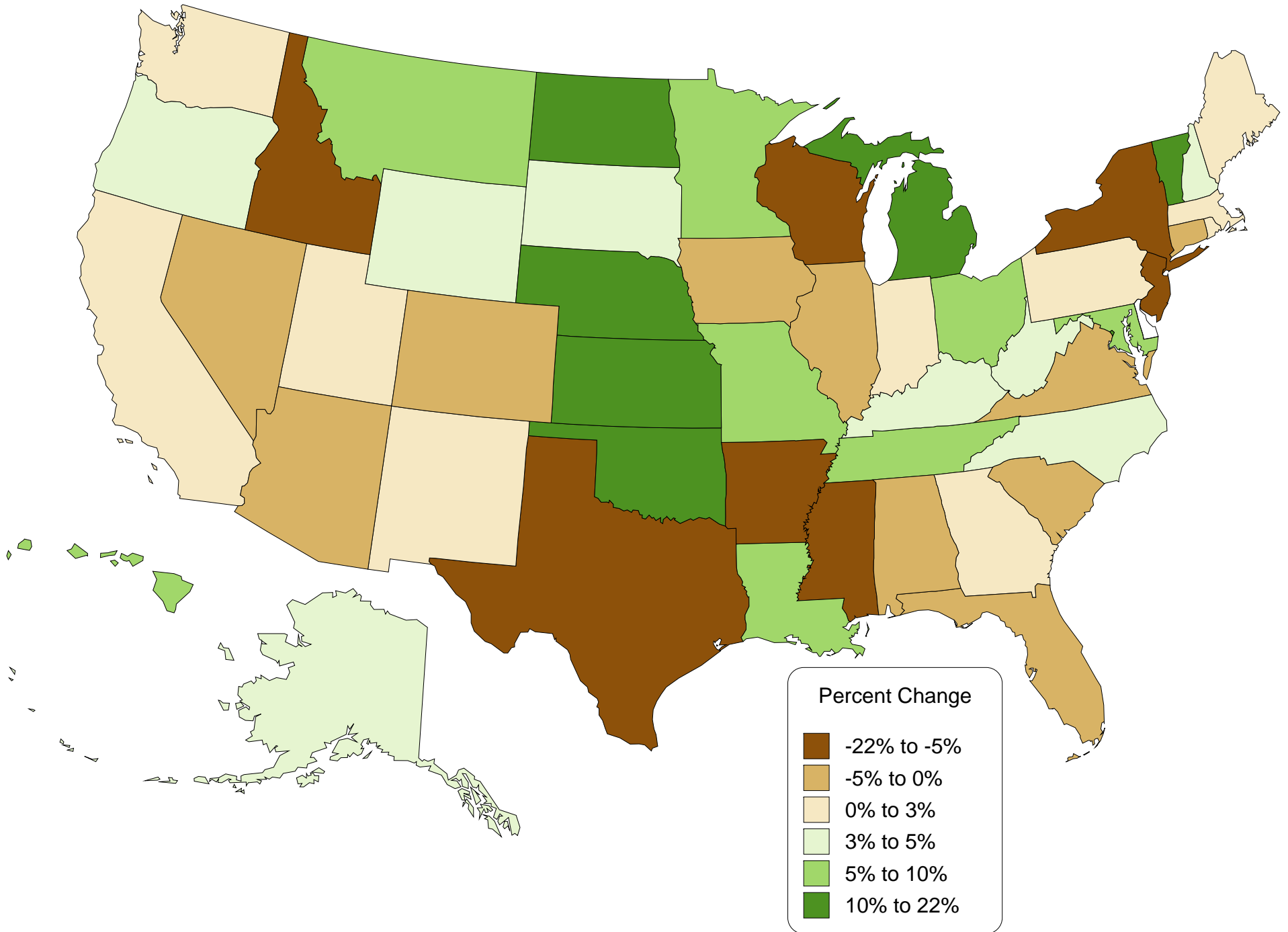

Recreation Visits / Visitor Days by Region and Population Center

The next two tables show the number of recreation visits and visitor days for the seven NPS regions (Table 3) and by population center (Table 4), as well as the change from the previous year. A recreation visitor day is defined as 12 visitor hours in a park. Servicewide, recreation visits increased by 1.4 percent; recreation visitor days increased by 4.0 percent, for a total of 102,359,869 days. Figure 3 displays the recreation visits by population center for the period spanning 1990 to 2012. Population centers are defined in the Definitions section.

Table 3. 2012 Recreation Visits / Visitor Days and Change from 2011 by Region

Region	Recreation Visits	Percent Change	Recreation Visitor Days	Percent Change
Alaska Region	2,412,524	3.4%	1,853,285	8.7%
Intermountain Region	41,274,385	1.8%	29,512,129	4.1%
Midwest Region	20,246,615	4.3%	5,847,525	4.4%
National Capital Region	49,525,528	9.2%	4,026,812	5.0%
Northeast Region	49,868,751	-6.2%	11,569,558	-6.2%
Pacific West Region	56,750,468	1.1%	26,277,986	1.6%
Southeast Region	62,687,411	1.1%	23,272,574	1.8%
NPS Total	282,765,682	1.4%	102,359,869	1.8%

Table 4. 2012 Recreation Visits / Visitor Days and Change from 2011 by Population Center

Population Center	Recreation Visits	Percent Change	Recreation Visitor Days	Percent Change
Mixed area	32,306,863	1.4%	12,824,722	-0.2%
Outlying area	42,722,374	1.3%	18,733,174	1.3%
Remote area	4,284,586	-4.1%	1,973,750	2.6%
Rural area	89,001,329	2.8%	54,625,946	4.4%
Suburban area	22,921,344	2.1%	4,200,835	0.7%
Urban area	91,529,186	0.1%	10,001,442	-7.2%
NPS Total	282,765,682	1.4%	102,359,869	1.8%

Figure 3. Recreation Visits by Population Center, 1990–2012

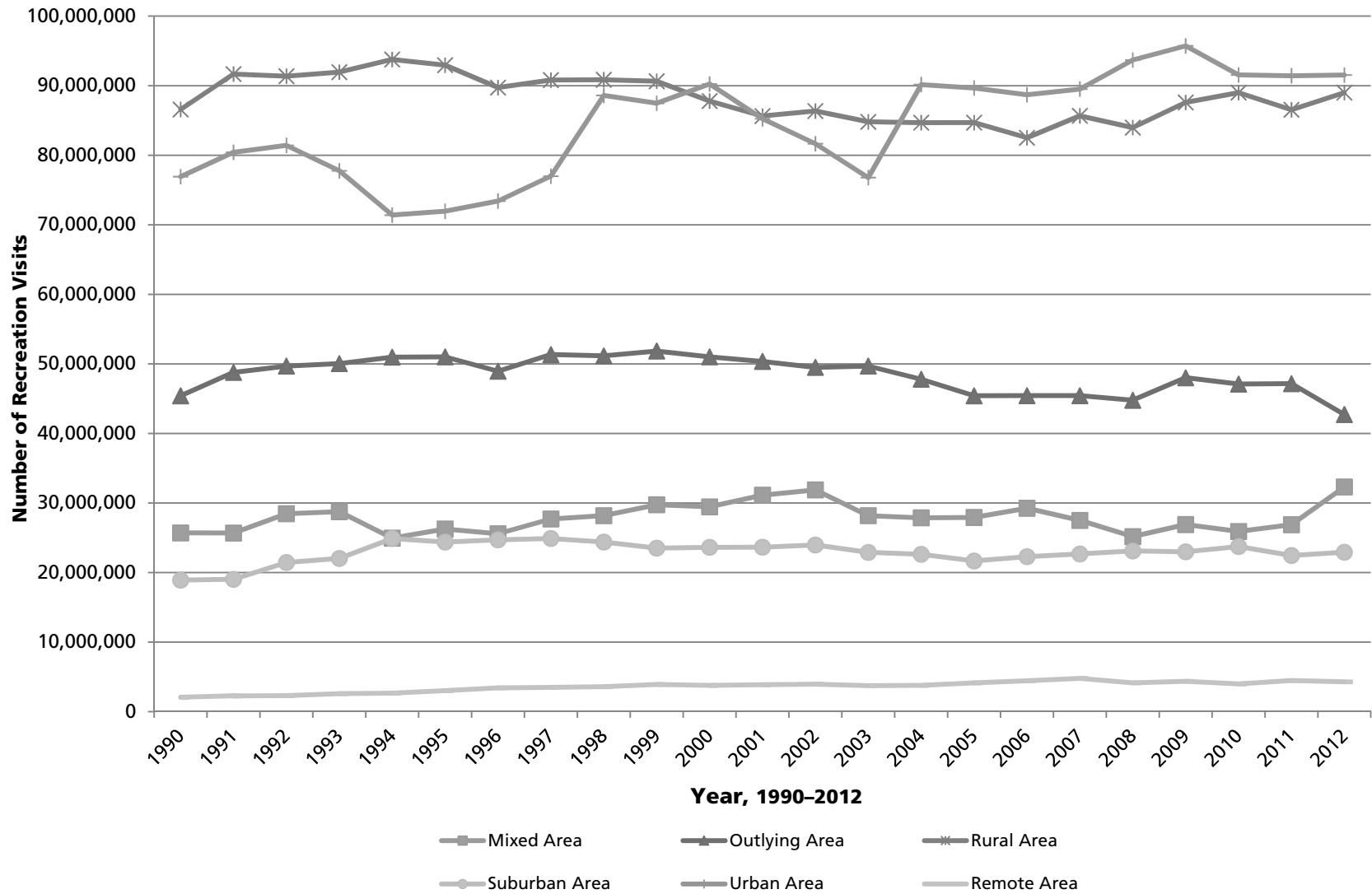

Note. Definitions of population centers are described in the endnotes.

Recreation Visits and Non-Recreation Visits / Visitor Days by Park

Table 5 includes a complete record of recreation visits and visitor days for all NPS units reporting public use data. The table also shows non-recreation visits, which include through traffic (commuters), persons going to and from inholdings, trades people with business in the park, and government personnel (other than NPS employees) with business in the park. The comparison of data between 2012 and 2011 shows that, similar to the previously noted increases in recreation visits and visitor days, overall non-recreation visits and visitor days decreased.

Table 5. 2012 Recreation and Non-Recreation Visits / Visitor Days and Change from 2011 by Park

Park Name	Visits				Days			
	Recreation	Percent Change	Non-Rec	Percent Change	Recreation	Percent Change	Non-Rec	Percent Change
Abraham Lincoln Birthplace NHP	169,515	3.6%	0	0.0%	14,126	3.6%	0	0.0%
Acadia NP	2,431,052	2.4%	47,100	0.0%	1,038,236	3.0%	3,925	0.0%
Adams NHP	336,031	52.8%	1,458	-41.1%	33,835	45.8%	61	-41.4%
African Burial Gound NM	77,624	-28.5%	0	0.0%	3,657	-20.2%	0	0.0%
Agate Fossil Beds NM	11,824	1.8%	0	0.0%	2,364	-0.6%	0	0.0%
Alibates Flint Quarries NM	3,383	5.3%	0	0.0%	705	5.2%	0	0.0%
Allegheny Portage Railroad NHS	138,864	17.3%	180	0.0%	16,545	38.2%	4	0.0%
Amistad NRA	1,367,502	-4.8%	1,128	0.0%	833,531	-5.1%	94	0.0%
Andersonville NHS	122,883	12.9%	0	0.0%	20,481	12.9%	0	0.0%
Andrew Johnson NHS	51,261	-2.0%	0	0.0%	2,647	0.3%	0	0.0%
Aniakchak NM & PRES	19	-66.7%	0	-100.0%	46	-86.2%	0	0.0%
Antietam NB	510,921	32.7%	0	0.0%	114,320	74.0%	0	0.0%
Apostle Islands NL	163,419	-7.2%	1,054	0.0%	59,995	-4.4%	22	-1.5%
Appomattox Court House NHP	320,668	23.8%	0	0.0%	22,134	23.8%	0	0.0%
Arches NP	1,070,577	2.9%	0	0.0%	366,496	1.2%	0	0.0%
Arkansas Post NMEM	39,703	6.9%	0	0.0%	4,966	7.0%	0	0.0%
Arlington House The R.E. Lee MEM	562,772	-2.4%	0	0.0%	23,449	-2.4%	0	0.0%
Assateague Island NS	2,154,859	2.3%	3,600	0.0%	1,538,931	3.1%	300	0.0%
Aztec Ruins NM	44,744	8.9%	969	-16.5%	5,593	8.8%	81	-14.1%
Badlands NP	883,406	1.5%	18,864	0.0%	329,598	0.6%	786	0.0%
Bandelier NM	150,289	-22.5%	840	0.0%	52,726	-14.1%	10	-9.1%
Bent's Old Fort NHS	25,815	-3.8%	0	0.0%	3,765	-3.8%	0	0.0%
Bering Land Bridge NPRES	2,642	39.8%	1,098	6.7%	661	39.8%	732	6.7%
Big Bend NP	292,055	-19.3%	2,364	0.0%	590,018	-10.5%	591	0.0%
Big Cypress NPRES	882,570	-6.2%	0	0.0%	278,023	0.3%	0	0.0%
Big Hole NB	35,207	-3.0%	0	0.0%	4,392	-23.2%	0	0.0%
Big South Fork NRRRA	600,161	-1.1%	0	0.0%	363,393	-2.9%	0	0.0%
Big Thicket NPRES	135,262	-1.8%	0	0.0%	34,047	3.9%	0	0.0%
Bighorn Canyon NRA	245,831	22.3%	6,900	0.0%	73,075	23.9%	287	-0.2%
Biscayne NP	495,613	4.1%	0	0.0%	142,680	-2.9%	0	0.0%
Black Canyon of the Gunnison NP	192,570	14.4%	0	0.0%	95,129	11.4%	0	0.0%
Blue Ridge PKWY	15,205,059	-1.2%	1,942,260	0.0%	7,875,942	-1.0%	80,928	0.0%
Bluestone NSR	36,842	-11.6%	0	0.0%	7,675	-11.6%	0	0.0%
Booker T. Washington NM	24,361	1.4%	84	0.0%	3,850	5.7%	1	0.0%
Boston African American NHS	404,248	6.4%	0	0.0%	67,375	6.4%	0	0.0%
Boston NHP	2,629,064	3.3%	65,700	0.3%	197,237	6.4%	931	0.3%
Brown v. Board of Education NHS	21,101	25.0%	0	0.0%	3,517	25.0%	0	0.0%

Table 5. 2012 Recreation and Non-Recreation Visits / Visitor Days by Park (continued)

Park Name	Visits				Days			
	Recreation	Percent Change	Non-Rec	Percent Change	Recreation	Percent Change	Non-Rec	Percent Change
Bryce Canyon NP	1,385,352	6.9%	423,628	30.9%	798,337	6.3%	10,591	30.9%
Buck Island Reef NM	30,436	7.8%	0	0.0%	15,797	9.4%	0	0.0%
Buffalo NR	1,093,083	-6.6%	0	0.0%	551,772	-7.4%	0	0.0%
Cabrillo NM	877,951	7.9%	81,792	0.0%	109,304	7.8%	1,704	0.0%
Canaveral NS	994,430	-1.1%	0	0.0%	211,599	-1.2%	0	0.0%
Cane River Creole NHP	28,310	4.9%	0	0.0%	4,719	4.9%	0	0.0%
Canyon de Chelly NM	828,523	0.0%	1,221,144	0.1%	450,323	-1.6%	203,524	0.1%
Canyonlands NP	452,952	-4.4%	0	0.0%	314,112	-5.5%	0	0.0%
Cape Cod NS	4,441,290	-0.3%	29,548	0.0%	749,639	0.3%	14,774	0.0%
Cape Hatteras NS	2,302,040	17.4%	123,219	20.6%	847,367	18.5%	36,935	18.9%
Cape Krusenstern NM	24,950	187.8%	11,600	213.3%	4,629	224.2%	7,733	213.3%
Cape Lookout NS	480,294	-5.5%	4,800	0.0%	197,054	-4.1%	1,200	0.0%
Capitol Reef NP	673,345	0.7%	37,876	-19.2%	93,945	0.4%	3,156	-19.2%
Capulin Volcano NM	48,710	5.1%	420	0.0%	5,657	4.8%	35	0.0%
Carl Sandburg Home NHS	93,429	4.1%	0	0.0%	11,945	4.5%	0	0.0%
Carlsbad Caverns NP	381,058	4.4%	0	0.0%	123,251	4.2%	0	0.0%
Casa Grande Ruins NM	68,631	-5.1%	2,160	0.0%	7,790	-5.1%	18	0.0%
Castillo de San Marcos NM	727,243	-1.9%	0	0.0%	45,453	-1.9%	0	0.0%
Castle Clinton NM ⁶	3,264,439	-18.1%	578	-13.2%	136,505	-18.6%	47	312.5%
Catoctin Mountain Park	263,797	-0.3%	183,549	-49.7%	102,991	-2.8%	1,833	-39.8%
Cedar Breaks NM	631,809	28.1%	56,108	21.7%	108,030	26.8%	9,351	21.7%
Chaco Culture NHP	39,044	-0.3%	10,560	0.0%	18,835	-58.9%	880	0.0%
Chamizal NMEM	104,148	-8.5%	7,572	-22.3%	14,323	-16.8%	2,208	-22.3%
Channel Islands NP	249,594	2.8%	5,141	-43.2%	179,505	29.7%	10,282	-43.2%
Charles Pinckney NHS	44,314	-2.1%	0	0.0%	7,386	-2.1%	0	0.0%
Chattahoochee River NRA	3,168,137	0.2%	0	0.0%	1,056,046	0.2%	0	0.0%
Chesapeake & Ohio Canal NHP	4,712,377	19.7%	11,880	0.0%	791,624	19.6%	990	0.0%
Chickamauga & Chattanooga NMP	1,032,844	-0.4%	2,446,898	6.9%	169,083	3.0%	30,586	6.9%
Chickasaw NRA	1,487,039	22.7%	1,383,459	-2.9%	440,027	16.5%	9,223	-2.9%
Chiricahua NM	41,159	11.1%	3,600	0.0%	15,578	15.0%	100	0.0%
Christiansted NHS	126,962	6.4%	0	0.0%	6,394	13.3%	0	0.0%
City of Rocks NRES	98,996	3.4%	0	0.0%	28,874	3.4%	0	0.0%
Clara Barton NHS	25,347	62.3%	0	0.0%	2,112	62.3%	0	0.0%
Colonial NHP	3,274,187	-4.1%	2,235,890	8.6%	286,504	-4.2%	93,162	8.6%
Colorado NM	454,510	4.4%	317,092	3.4%	105,261	7.6%	13,212	3.4%
Congaree NP	109,685	-8.7%	0	0.0%	36,415	-7.1%	0	0.0%
Coronado NMEM	97,579	-36.2%	2,508	0.0%	9,347	-30.9%	104	0.0%
Cowpens NB	231,973	3.6%	0	0.0%	15,765	7.1%	0	0.0%
Crater Lake NP	447,251	5.6%	49,600	0.0%	263,365	8.9%	2,067	0.0%
Craters of the Moon NM	197,529	-0.5%	0	0.0%	49,169	-1.1%	0	0.0%
Cumberland Gap NHP	853,998	3.0%	8,097,124	4.6%	125,907	-3.4%	439,562	3.9%
Cumberland Island NS	61,493	-17.2%	0	0.0%	60,899	0.7%	0	0.0%
Curecanti NRA	862,612	-6.7%	0	0.0%	309,381	-5.6%	0	0.0%

Table 5. 2012 Recreation and Non-Recreation Visits / Visitor Days by Park (continued)

Park Name	Visits				Days			
	Recreation	Percent Change	Non-Rec	Percent Change	Recreation	Percent Change	Non-Rec	Percent Change
Cuyahoga Valley NP	2,299,722	6.4%	159	-17.2%	585,463	8.1%	6	-22.9%
Dayton Aviation Heritage NHP	65,999	-3.0%	0	0.0%	7,626	-3.2%	0	0.0%
De Soto NMEM	432,981	21.7%	0	0.0%	59,535	21.7%	0	0.0%
Death Valley NP	984,568	4.0%	35,343	3.0%	608,733	-4.4%	4,418	3.0%
Delaware Water Gap NRA	4,970,802	-0.3%	115,471	2.8%	1,821,437	-1.2%	4,811	2.8%
Denali NP & PRES	388,433	-4.5%	885,179	2.2%	550,444	-2.3%	18,441	2.2%
Devils Postpile NM	87,845	-9.6%	0	0.0%	31,669	-8.7%	0	0.0%
Devils Tower NM	416,994	5.5%	2,339	-11.3%	96,975	0.2%	97	-11.7%
Dinosaur NM	302,858	41.8%	732	0.0%	131,676	12.4%	61	0.0%
Dry Tortugas NP	60,550	-19.5%	3,213	66.3%	57,477	-21.5%	3,213	66.3%
Edgar Allan Poe NHS	19,104	29.9%	0	0.0%	1,592	29.9%	0	0.0%
Effigy Mounds NM	78,540	-4.9%	1,100	0.0%	16,363	-4.9%	16	0.0%
Eisenhower NHS	53,286	-8.2%	0	0.0%	7,105	-8.2%	0	0.0%
El Malpais NM	114,678	8.8%	720	0.0%	38,247	7.0%	15	0.0%
El Morro NM	44,808	-7.3%	9,342	-7.4%	11,235	0.9%	257	-7.5%
Eleanor Roosevelt NHS	55,049	9.9%	0	0.0%	6,881	9.9%	0	0.0%
Eugene O'Neill NHS	2,789	7.6%	133	-45.0%	545	-4.2%	22	-45.0%
Everglades NP	1,141,906	22.2%	2,273	-51.5%	308,726	11.6%	853	-51.5%
Federal Hall NMEM	167,146	-10.7%	7,103	183.3%	8,465	-7.2%	950	143.5%
Fire Island NS ⁶	483,334	-6.9%	196,140	-17.9%	154,684	-1.6%	49,035	-17.9%
First Ladies NHS	9,903	20.0%	0	0.0%	1,651	20.0%	0	0.0%
Flight 93 NMEM	317,926	19.9%	0	0.0%	26,494	19.9%	0	0.0%
Florissant Fossil Beds NM	62,637	2.2%	0	0.0%	6,508	1.4%	0	0.0%
Ford's Theatre NHS	701,542	9.1%	4,917	-67.6%	60,221	19.5%	820	-67.6%
Fort Bowie NHS	7,966	-5.5%	0	0.0%	1,328	-5.5%	0	0.0%
Fort Caroline NMEM	327,339	0.4%	0	0.0%	27,278	0.4%	0	0.0%
Fort Davis NHS	38,136	8.6%	239	-33.6%	6,356	38.8%	15	-42.7%
Fort Donelson NB	284,762	10.6%	423,585	11.9%	15,960	11.7%	1,165	11.9%
Fort Frederica NM	262,235	-10.5%	1,800	0.0%	22,055	-10.5%	37	0.0%
Fort Laramie NHS	55,199	4.3%	365	0.0%	6,900	4.3%	45	-1.3%
Fort Larned NHS	33,194	24.3%	0	0.0%	5,532	24.3%	0	0.0%
Fort Matanzas NM	497,574	-12.8%	0	0.0%	42,729	-11.9%	0	0.0%
Fort McHenry NM & HS	744,076	16.0%	720	0.0%	93,010	16.0%	30	0.0%
Fort Necessity NB	187,893	-2.9%	120	0.0%	23,263	-1.5%	4	0.0%
Fort Point NHS	1,502,786	12.3%	0	0.0%	72,424	14.3%	0	0.0%
Fort Pulaski NM	385,751	-5.5%	19,476	0.0%	80,395	-5.5%	406	0.0%
Fort Raleigh NHS	281,833	-0.1%	1,344	0.0%	34,769	-1.7%	112	0.0%
Fort Scott NHS	25,034	-4.5%	445	-26.3%	3,130	-4.5%	12	-25.6%
Fort Smith NHS	87,386	1.5%	0	0.0%	9,685	1.5%	0	0.0%
Fort Stanwix NM	195,057	89.6%	0	0.0%	24,382	89.6%	0	0.0%
Fort Sumter NM	842,027	-1.8%	0	0.0%	167,890	-1.3%	0	0.0%
Fort Union NM	9,215	-3.8%	240	0.0%	906	-3.8%	2	0.0%
Fort Union Trading Post NHS	12,677	3.6%	559	-1.6%	1,250	1.9%	12	-1.4%

Table 5. 2012 Recreation and Non-Recreation Visits / Visitor Days by Park (continued)

Park Name	Visits				Days			
	Recreation	Percent Change	Non-Rec	Percent Change	Recreation	Percent Change	Non-Rec	Percent Change
Fort Vancouver NHS	681,404	-4.1%	0	0.0%	66,018	-4.7%	0	0.0%
Fort Washington Park	368,824	-9.9%	0	0.0%	118,449	-11.1%	0	0.0%
Fossil Butte NM	17,084	3.2%	422	-21.6%	2,136	-11.7%	23	1.1%
Franklin Delano Roosevelt MEM	2,764,459	19.7%	0	0.0%	115,186	19.7%	0	0.0%
Frederick Douglass NHS	53,314	14.2%	0	0.0%	4,443	14.2%	0	0.0%
Frederick Law Olmsted NHS	8,668	115.5%	32	33.3%	1,445	115.5%	8	14.5%
Fredericksburg & Spotsylvania NMP	982,324	8.1%	1,254,029	7.9%	36,649	4.5%	12,339	9.1%
Friendship Hill NHS	34,289	14.1%	0	0.0%	6,550	12.1%	0	0.0%
Gates of the Arctic NP & PRES	10,899	-6.2%	0	0.0%	11,841	-13.0%	0	0.0%
Gateway NRA ⁶	5,043,863	-34.5%	297,437	-74.5%	1,257,646	-32.6%	49,573	-74.5%
Gauley River NRA	115,283	5.0%	0	0.0%	38,138	0.5%	0	0.0%
General Grant NMEM	92,418	-11.8%	7,732	1054.0%	3,851	-11.8%	1,275	2493.2%
George Rogers Clark NHP	125,972	-13.5%	0	0.0%	14,067	-13.5%	0	0.0%
George Washington Birthplace NM	134,824	3.2%	7,200	0.0%	34,209	3.6%	600	0.0%
George Washington Carver NM	30,425	-1.2%	0	0.0%	3,296	-1.2%	0	0.0%
George Washington MEM PKWY	7,425,577	0.1%	33,798,350	12.7%	659,583	2.7%	1,408,265	12.7%
Gettysburg NMP	1,126,577	0.2%	74,400	0.0%	413,542	-0.9%	1,029	0.0%
Gila Cliff Dwellings NM	28,637	13.1%	0	0.0%	3,580	13.1%	0	0.0%
Glacier Bay NP & PRES	454,337	5.2%	396	-7.5%	491,825	5.5%	11,020	2.5%
Glacier NP	2,162,035	16.6%	19,733	-13.9%	2,144,538	14.9%	14,218	-12.3%
Glen Canyon NRA	2,061,328	-9.2%	22,890	-13.3%	3,447,755	17.4%	22,890	-13.3%
Golden Gate NRA	14,540,338	-0.2%	0	0.0%	1,933,517	-2.9%	0	0.0%
Golden Spike NHS	42,551	-3.1%	31,000	0.0%	8,645	-3.0%	1,292	0.0%
Governors Island NM	348,249	-13.4%	0	0.0%	58,042	-13.4%	0	0.0%
Grand Canyon NP	4,421,352	2.9%	51,607	-17.1%	5,823,145	2.9%	4,301	-17.1%
Grand Portage NM	93,156	-4.4%	0	0.0%	17,086	-2.3%	0	0.0%
Grand Teton NP	2,705,256	4.6%	1,213,162	-5.2%	1,481,494	3.4%	101,097	-5.2%
Grant-Kohrs Ranch NHS	17,095	-15.8%	0	0.0%	1,752	-15.8%	0	0.0%
Great Basin NP	94,850	3.7%	695	0.0%	93,824	0.7%	29	-0.9%
Great Sand Dunes NP & PRES	254,674	-9.1%	470	0.0%	126,238	-15.7%	39	0.0%
Great Smoky Mountains NP	9,685,829	7.5%	11,090,194	-1.7%	5,992,064	7.1%	462,092	-1.7%
Greenbelt Park	145,552	-23.6%	0	0.0%	45,779	-33.9%	0	0.0%
Guadalupe Mountains NP	159,360	4.5%	0	0.0%	34,165	13.0%	0	0.0%
Guilford Courthouse NMP	313,374	-9.6%	4,565,585	19.0%	17,167	-9.6%	3,158	19.0%
Gulf Islands NS	4,973,462	-9.6%	102,287	-5.4%	1,216,983	-2.6%	1,999	-22.9%
Hagerman Fossil Beds NM	23,936	13.4%	0	0.0%	2,992	13.4%	0	0.0%
Haleakala NP	1,094,668	14.4%	29,088	0.0%	245,530	13.8%	1,680	0.0%
Hamilton Grange NMEM	16,358	109.3%	48	33.3%	1,298	61.7%	3	-34.8%
Hampton NHS	37,529	16.7%	600	0.0%	4,691	16.7%	50	0.0%
Harpers Ferry NHP	263,105	3.0%	0	0.0%	87,701	3.0%	0	0.0%
Harry S Truman NHS	31,316	8.3%	0	0.0%	1,699	-2.7%	0	0.0%
Hawaii Volcanoes NP	1,483,928	9.7%	1,862,134	0.2%	764,475	9.2%	51,209	0.2%
Herbert Hoover NHS	128,812	-4.0%	18,000	0.0%	10,734	-4.0%	100	0.0%

Table 5. 2012 Recreation and Non-Recreation Visits / Visitor Days by Park (continued)

Park Name	Visits				Days			
	Recreation	Percent Change	Non-Rec	Percent Change	Recreation	Percent Change	Non-Rec	Percent Change
Home of Franklin D. Roosevelt NHS	135,746	8.2%	0	0.0%	20,000	10.8%	0	0.0%
Homestead NM of America	103,708	48.5%	408,393	-8.7%	14,115	44.0%	5,445	-8.7%
Hopewell Culture NHP	39,462	16.6%	0	0.0%	6,577	16.6%	0	0.0%
Hopewell Furnace NHS	52,870	17.8%	600	0.0%	5,288	17.8%	25	0.0%
Horseshoe Bend NMP	58,668	-11.0%	985,114	6.8%	11,647	-13.8%	27,362	6.8%
Hot Springs NP	1,302,505	-6.7%	2,262,240	-1.3%	248,043	-7.8%	37,704	-1.3%
Hovenweep NM	26,710	3.3%	300	0.0%	7,380	-0.6%	5	0.0%
Hubbell Trading Post NHS	75,061	-14.9%	4,584	0.0%	3,232	-14.9%	88	0.0%
Independence NHP	3,594,549	0.6%	0	0.0%	455,528	1.8%	0	0.0%
Indiana Dunes NL	1,889,381	2.7%	5,253	-5.9%	418,864	-0.9%	219	-5.9%
Isle Royale NP	16,663	4.9%	41	-71.5%	98,012	-1.2%	144	-56.2%
James A. Garfield NHS	36,375	15.5%	0	0.0%	6,063	15.5%	0	0.0%
Jean Lafitte NHP & PRES	419,694	-0.2%	192,000	0.0%	64,386	4.1%	7,610	0.0%
Jefferson NEM	2,496,726	10.5%	245,240	1.7%	832,242	10.5%	3,474	1.7%
Jewel Cave NM ⁴	109,300	41.7%	99	-81.9%	38,593	150.3%	8	-81.9%
Jimmy Carter NHS	69,940	5.7%	0	0.0%	7,108	3.4%	0	0.0%
John D. Rockefeller, Jr. MEM PKWY	1,197,750	4.3%	10,800	0.0%	131,266	-15.5%	225	0.0%
John Day Fossil Beds NM	148,152	0.1%	840	0.0%	14,321	0.1%	7	0.0%
John F. Kennedy NHS	22,642	22.6%	0	0.0%	944	22.6%	0	0.0%
John Muir NHS	37,403	19.7%	1,733	-0.6%	4,866	18.7%	36	-0.5%
Johnstown Flood NMEM	123,081	16.2%	161,555	5.2%	10,238	17.5%	404	5.2%
Joshua Tree NP	1,396,117	0.0%	5,106	-0.9%	899,357	3.0%	426	-0.9%
Kalaupapa NHP	58,875	1.8%	0	0.0%	39,250	1.8%	0	0.0%
Kaloko-Honokohau NHP	153,584	-5.7%	0	0.0%	28,654	-7.4%	0	0.0%
Katmai NP & PRES	39,818	-18.6%	0	-100.0%	35,067	19.5%	0	0.0%
Kenai Fjords NP	281,279	-18.9%	0	0.0%	74,154	-3.7%	0	0.0%
Kennesaw Mountain NBP	1,935,909	10.7%	25,520,780	-0.3%	245,757	10.7%	340,277	-0.3%
Kings Canyon NP	591,033	4.3%	21,702	0.5%	1,594,747	3.5%	7,234	0.5%
Kings Mountain NMP	265,713	-2.4%	256,712	-2.1%	22,648	-5.2%	3,564	-2.1%
Klondike Gold Rush NHP Alaska ³	854,250	7.4%	0	0.0%	287,912	7.8%	0	0.0%
Klondike Gold Rush NHP Seattle ³	60,198	-7.2%	0	0.0%	8,779	-7.2%	0	0.0%
Knife River Indian Villages NHS	16,010	-0.1%	705	30.3%	2,133	1.5%	30	29.6%
Kobuk Valley NP	29,550	157.3%	14,300	195.3%	6,788	202.2%	9,533	195.3%
Korean War Veterans Memorial	3,267,124	6.3%	0	0.0%	136,130	6.3%	0	0.0%
Lake Chelan NRA	40,830	-6.8%	0	0.0%	26,239	-22.3%	0	0.0%
Lake Clark NP & PRES	11,639	125.6%	0	0.0%	7,874	79.0%	0	0.0%
Lake Mead NRA	6,285,439	-1.7%	227,969	-1.7%	4,292,173	-5.6%	113,985	-1.7%
Lake Meredith NRA	502,457	-31.5%	0	0.0%	119,974	-27.4%	0	0.0%
Lake Roosevelt NRA	1,781,972	17.0%	1,200	0.0%	483,938	4.0%	50	0.0%
Lassen Volcanic NP	407,653	16.1%	0	0.0%	354,308	7.2%	0	0.0%
Lava Beds NM	181,429	46.2%	771	0.0%	46,435	26.6%	32	-2.3%
LBJ Memorial Grove on the Potomac	371,063	55.2%	0	0.0%	15,461	55.2%	0	0.0%
Lewis & Clark NHP	201,704	5.1%	250	67.8%	26,578	6.2%	5	65.8%

Table 5. 2012 Recreation and Non-Recreation Visits / Visitor Days by Park (continued)

Park Name	Visits				Days			
	Recreation	Percent Change	Non-Rec	Percent Change	Recreation	Percent Change	Non-Rec	Percent Change
Lincoln Boyhood NMEM	133,550	23.2%	16,200	0.0%	12,520	23.2%	225	0.0%
Lincoln Home NHS	295,464	-0.3%	8,423	-15.3%	21,821	-0.2%	5,747	4.6%
Lincoln Memorial	6,191,361	3.7%	0	0.0%	257,973	3.7%	0	0.0%
Little Bighorn Battlefield NM	346,327	10.9%	3,042	12.6%	28,867	11.0%	127	12.6%
Little River Canyon NPRES	201,109	-10.8%	0	0.0%	20,672	-12.9%	0	0.0%
Little Rock Central High School NHS	63,938	-3.3%	0	0.0%	5,328	-3.3%	0	0.0%
Longfellow House - Washington's HQ NHS	52,234	12.1%	0	0.0%	6,529	12.1%	0	0.0%
Lowell NHP	537,551	3.3%	2,558	-35.5%	69,083	2.8%	320	-35.6%
Lyndon B. Johnson NHP	110,791	10.7%	0	0.0%	16,287	11.2%	0	0.0%
Maggie L. Walker NHS	8,276	-23.2%	0	0.0%	1,034	-23.2%	0	0.0%
Mammoth Cave NP	508,054	5.1%	139,008	2.1%	269,544	5.3%	5,792	2.1%
Manassas NBP	600,354	-9.0%	480	0.0%	37,522	-9.0%	7	0.0%
Manzanar NHS	72,831	-8.5%	0	0.0%	9,104	-8.5%	0	0.0%
Marsh-Billings-Rockefeller NHP	32,403	11.5%	0	0.0%	5,401	11.5%	0	0.0%
Martin Luther King, Jr. Memorial	3,738,336	150.8%	0	0.0%	155,764	150.8%	0	0.0%
Martin Luther King, Jr. NHS	707,514	6.2%	0	0.0%	90,646	5.7%	0	0.0%
Martin Van Buren NHS	22,062	14.4%	720	0.0%	1,963	14.5%	15	0.0%
Mary McLeod Bethune Council House NHS	6,646	-63.4%	0	0.0%	1,108	-63.4%	0	0.0%
Mesa Verde NP	488,860	-14.6%	9,647	68.4%	279,062	-13.1%	804	68.4%
Minute Man NHP	1,001,207	-0.2%	0	0.0%	125,151	-0.2%	0	0.0%
Minuteman Missile NHS	75,654	27.4%	0	0.0%	6,152	23.5%	0	0.0%
Mississippi NRR	106,733	7.4%	0	0.0%	26,683	7.4%	0	0.0%
Missouri NRR	167,776	-6.8%	0	0.0%	4,351	-40.8%	0	0.0%
Mojave NPRES	542,527	1.2%	0	0.0%	272,944	1.2%	0	0.0%
Monocacy NB	47,249	28.8%	0	0.0%	5,906	28.8%	0	0.0%
Montezuma Castle NM	455,305	-20.6%	420	9.1%	37,942	-20.6%	9	9.1%
Moore's Creek NB	79,345	36.5%	0	0.0%	5,649	65.9%	0	0.0%
Morristown NHP	294,606	32.5%	0	0.0%	71,618	28.6%	0	0.0%
Mount Rainier NP	1,049,178	1.1%	496,082	8.5%	1,081,114	0.3%	41,340	8.5%
Mount Rushmore NMEM	2,185,447	5.0%	760,103	5.8%	239,791	5.0%	21,114	5.8%
Muir Woods NM	972,331	8.4%	0	0.0%	108,010	8.4%	0	0.0%
Natchez NHP	184,551	-10.7%	0	0.0%	28,114	-12.2%	0	0.0%
Natchez Trace PKWY	5,560,668	-3.6%	7,411,752	-15.4%	1,871,231	-3.6%	617,646	-15.4%
National Capital Parks Central ³	858,700	-30.8%	0	0.0%	46,575	-22.3%	0	0.0%
National Capital Parks East ³	923,054	-20.9%	15,777,123	-28.0%	91,417	-30.8%	926,895	-18.4%
National Park of American Samoa	10,440	19.8%	0	0.0%	1,740	19.8%	0	0.0%
Natural Bridges NM	89,011	-2.4%	800	0.0%	43,848	-1.0%	33	0.0%
Navajo NM	58,219	-33.4%	14,473	-115.0%	11,837	-26.3%	301	-114.9%
New Bedford Whaling NHP	269,885	-1.5%	0	0.0%	11,348	-1.6%	0	0.0%
New Orleans Jazz NHP	177,909	36.4%	0	0.0%	25,589	57.5%	0	0.0%
New River Gorge NR	1,128,195	5.3%	2,400	0.0%	206,390	5.7%	400	0.0%
Nez Perce NHP	233,093	-18.6%	1,800	0.0%	28,476	-14.1%	15	0.0%
Nicodemus NHS	3,505	30.7%	0	0.0%	292	30.7%	0	0.0%

Table 5. 2012 Recreation and Non-Recreation Visits / Visitor Days by Park (continued)

Park Name	Visits				Days			
	Recreation	Percent Change	Non-Rec	Percent Change	Recreation	Percent Change	Non-Rec	Percent Change
Ninety Six NHS	73,044	4.2%	0	0.0%	7,608	4.2%	0	0.0%
Niobrara NSR	65,999	0.3%	0	0.0%	42,338	0.2%	0	0.0%
Noatak NPRES	31,000	164.5%	16,250	196.8%	27,208	236.4%	10,833	196.8%
North Cascades NP	26,935	40.2%	0	0.0%	39,694	19.9%	0	0.0%
Obed W&SR	212,446	0.0%	10,800	0.0%	73,716	1.1%	75	0.0%
Ocmulgee NM	120,025	-2.2%	0	0.0%	15,003	-2.2%	0	0.0%
Olympic NP	2,824,908	-4.8%	807,508	-11.8%	1,119,309	-6.4%	25,612	-8.2%
Oregon Caves NM	78,164	2.6%	520	0.0%	27,595	0.5%	87	0.0%
Organ Pipe Cactus NM	161,743	-23.5%	772,263	1.9%	41,877	22.4%	32,177	1.9%
Ozark NSR	1,406,781	3.0%	0	0.0%	337,076	2.2%	0	0.0%
Padre Island NS	573,855	5.7%	1,800	0.0%	325,992	3.2%	1,200	0.0%
Palo Alto Battlefield NHP	36,707	48.3%	0	0.0%	6,118	48.3%	0	0.0%
Pea Ridge NMP	131,907	15.5%	0	0.0%	21,984	15.5%	0	0.0%
Pecos NHP	45,568	3.9%	0	0.0%	4,292	3.8%	0	0.0%
Pennsylvania Avenue NHS	283,232	19.9%	0	0.0%	7,789	19.9%	0	0.0%
Perry's Victory & Intl. Peace MEM	140,281	50.6%	0	0.0%	11,920	65.6%	0	0.0%
Petersburg NB	188,426	-11.6%	369,989	-2.1%	16,884	-14.9%	7,708	-2.1%
Petrified Forest NP	664,857	8.3%	120	0.0%	138,878	8.2%	10	-99.8%
Petroglyph NM	119,444	4.4%	0	0.0%	19,907	4.4%	0	0.0%
Pictured Rocks NL	593,587	5.8%	1,850	0.0%	248,623	4.5%	46	-0.4%
Pinnacles NM	224,476	-42.9%	0	0.0%	67,858	-42.0%	0	0.0%
Pipe Spring NM	54,692	-4.7%	404	0.0%	4,558	-4.7%	75	0.0%
Pipestone NM	76,030	22.8%	0	0.0%	15,840	22.8%	0	0.0%
Piscataway Park	124,107	-55.5%	0	0.0%	19,187	-56.5%	0	0.0%
Point Reyes NS	2,412,663	13.3%	25,788	0.0%	1,003,161	11.2%	2,149	0.0%
Port Chicago Navel Magazine NM	533	-2.2%	0	0.0%	89	-2.2%	0	0.0%
President WJC Birthplace Home NHS	8,932	-8.4%	0	0.0%	744	-8.4%	0	0.0%
President's Park ³	600,083	-23.7%	0	0.0%	61,046	-33.2%	0	0.0%
Prince William Forest Park	280,325	-26.1%	480	0.0%	210,576	-4.1%	80	0.0%
Pu'uhonua o Honaunau NHP	442,353	3.8%	0	0.0%	36,863	3.8%	0	0.0%
Pu'ukohola Heiau NHS	134,403	0.8%	139,304	4.7%	5,600	0.8%	1,934	4.7%
Rainbow Bridge NM	75,214	-18.5%	0	0.0%	9,402	-18.5%	0	0.0%
Redwood NP	352,517	-7.3%	0	0.0%	108,025	-9.8%	0	0.0%
Richmond NBP	156,952	12.6%	148,802	0.9%	28,867	2.6%	3,100	0.8%
Rio Grande W&SR	694	-20.5%	0	0.0%	6,849	-18.8%	0	0.0%
River Raisin NBP	50,667	39.9%	0	0.0%	8,445	39.9%	0	0.0%
Rock Creek Park	2,003,385	-2.3%	12,373,270	-0.1%	182,682	-11.7%	515,553	-0.1%
Rocky Mountain NP	3,229,617	1.7%	8,750	-94.8%	1,827,111	-1.6%	2,188	-32.8%
Roger Williams NMEM	51,944	2.0%	73,242	2.1%	3,655	2.0%	488	2.1%
Ross Lake NRA	742,200	1.9%	720	0.0%	210,381	3.0%	60	0.0%
Russell Cave NM	20,954	1.1%	0	0.0%	2,932	3.7%	0	0.0%
Sagamore Hill NHS ⁶	20,097	-62.3%	0	0.0%	4,187	-62.3%	0	0.0%
Saguaro NP	634,286	4.0%	2,517,040	6.5%	78,649	2.0%	52,438	6.5%

Table 5. 2012 Recreation and Non-Recreation Visits / Visitor Days by Park (continued)

Park Name	Visits				Days			
	Recreation	Percent Change	Non-Rec	Percent Change	Recreation	Percent Change	Non-Rec	Percent Change
Saint Croix NSR	221,028	-19.3%	0	0.0%	219,350	-0.8%	0	0.0%
Saint Paul's Church NHS	16,188	8.5%	502	-9.9%	1,801	10.5%	23	-28.8%
Saint-Gaudens NHS	33,663	3.0%	0	0.0%	5,533	2.7%	0	0.0%
Salem Maritime NHS	756,038	2.6%	0	0.0%	25,229	-44.0%	0	0.0%
Salinas Pueblo Missions NM	29,228	-1.9%	0	0.0%	5,017	-2.0%	0	0.0%
Salt River Bay NHP & Ecological Pres	5,217	115.7%	0	0.0%	1,160	150.8%	0	0.0%
San Antonio Missions NHP ⁶	614,810	8.2%	0	0.0%	46,781	-18.8%	0	0.0%
San Francisco Maritime NHP	4,129,983	-2.2%	0	0.0%	360,180	-3.9%	0	0.0%
San Juan Island NHP	261,139	-2.1%	0	0.0%	17,260	-2.0%	0	0.0%
San Juan NHS	1,279,814	4.1%	0	0.0%	206,181	4.0%	0	0.0%
Sand Creek Massacre NHS	4,384	11.4%	0	0.0%	731	11.4%	0	0.0%
Santa Monica Mountains NRA	649,471	6.5%	73,629	0.2%	107,663	2.5%	3,113	0.2%
Saratoga NHP	57,688	-11.3%	81,260	-14.3%	15,216	-8.5%	542	-14.3%
Saugus Iron Works NHS	11,611	4.4%	45,625	0.0%	1,451	4.4%	381	0.0%
Scotts Bluff NM	122,515	-4.9%	0	0.0%	19,398	-4.9%	0	0.0%
Sequoia NP	1,106,584	9.9%	6,868	15.0%	3,023,446	10.2%	2,289	15.0%
Shenandoah NP	1,210,200	0.0%	10,962	0.0%	809,617	1.4%	229	0.0%
Shiloh NMP	587,620	51.5%	167,583	76.1%	73,900	49.3%	2,793	76.1%
Sitka NHP	195,157	4.4%	0	0.0%	10,153	5.1%	0	0.0%
Sleeping Bear Dunes NL	1,531,560	13.6%	0	0.0%	689,349	7.4%	0	0.0%
Springfield Armory NHS	16,978	5.1%	0	0.0%	2,829	5.0%	0	0.0%
Statue of Liberty NM ⁶	3,029,443	-19.2%	0	0.0%	1,136,041	-19.2%	0	0.0%
Steamtown NHS	106,309	-4.8%	11,592	0.0%	16,296	-19.1%	483	0.0%
Stones River NB	260,537	39.2%	1,526	0.6%	23,198	27.2%	27	2.8%
Sunset Crater Volcano NM	177,793	-4.0%	12,000	0.0%	18,520	-4.0%	333	0.0%
Tallgrass Prairie NPRES	18,918	5.7%	0	0.0%	3,153	5.7%	0	0.0%
Thaddeus Kosciuszko NMEM	2,045	4.9%	0	0.0%	43	5.3%	0	0.0%
Theodore Roosevelt Birthplace NHS	17,930	174.3%	260	152.4%	1,681	167.9%	26	1644.4%
Theodore Roosevelt Inaugural NHS	18,875	10.3%	0	0.0%	3,193	6.4%	0	0.0%
Theodore Roosevelt Island	149,754	8.8%	0	0.0%	22,463	8.8%	0	0.0%
Theodore Roosevelt NP	640,555	13.7%	6,578	0.0%	183,069	22.8%	181	0.0%
Thomas Edison NHP	52,554	-4.9%	0	0.0%	2,172	-7.7%	0	0.0%
Thomas Jefferson MEM	2,613,131	34.3%	0	0.0%	108,880	34.3%	0	0.0%
Thomas Stone NHS	6,426	1.2%	0	0.0%	268	1.1%	0	0.0%
Timpanogos Cave NM	118,764	22.5%	0	0.0%	26,531	23.0%	0	0.0%
Timucuan EHP	1,076,310	4.6%	0	0.0%	256,775	4.9%	0	0.0%
Tonto NM	51,881	-2.9%	0	0.0%	8,256	-2.5%	0	0.0%
Tumacacori NHP	35,158	4.2%	0	0.0%	1,953	4.2%	0	0.0%
Tuskegee Airmen NHS	23,716	46.0%	0	0.0%	2,964	46.0%	0	0.0%
Tuskegee Institute NHS	24,030	3.2%	0	0.0%	3,487	6.0%	0	0.0%
Tuzigoot NM	97,388	-3.7%	240	0.0%	6,087	-3.7%	5	0.0%
Ulysses S. Grant NHS	39,373	10.4%	0	0.0%	4,922	10.4%	0	0.0%
Upper Delaware S&RR	255,586	-5.5%	2,130	0.0%	84,529	-6.3%	44	-0.6%

Table 5. 2012 Recreation and Non-Recreation Visits / Visitor Days by Park (continued)

Park Name	Visits				Days			
	Recreation	Percent Change	Non-Rec	Percent Change	Recreation	Percent Change	Non-Rec	Percent Change
Valley Forge NHP	1,442,750	10.7%	0	0.0%	245,708	11.6%	0	0.0%
Vanderbilt Mansion NHS	423,107	15.1%	0	0.0%	42,838	13.1%	0	0.0%
Vicksburg NMP	573,262	-28.0%	0	0.0%	103,155	-28.5%	0	0.0%
Vietnam Veterans MEM	4,424,407	10.1%	0	0.0%	184,350	10.1%	0	0.0%
Virgin Islands NP	483,341	9.3%	357,973	10.2%	247,713	9.3%	7,841	12.7%
Voyageurs NP	214,841	21.3%	773	-60.1%	271,847	19.8%	32	-60.1%
Walnut Canyon NM	110,748	-11.4%	480	0.0%	11,998	-11.4%	20	0.0%
War in the Pacific NHP ⁷	255,923	-46.9%	811	124.0%	21,925	-47.0%	34	121.3%
Washington Monument ⁶	0	-100.0%	0	0.0%	0	-100.0%	0	0.0%
Washita Battlefield NHS	10,615	-3.5%	0	0.0%	885	-3.5%	0	0.0%
Weir Farm NHS	21,465	-4.2%	0	0.0%	3,065	-3.2%	0	0.0%
Whiskeytown NRA	814,374	6.9%	6,078	-6.7%	263,969	7.7%	948	-1.9%
White House	656,949	15.2%	0	0.0%	40,390	22.6%	0	0.0%
White Sands NM	447,385	4.3%	25	0.0%	63,339	3.4%	1	0.0%
Whitman Mission NHS	60,785	5.5%	888	0.0%	5,065	5.5%	37	0.0%
William Howard Taft NHS	19,416	-8.2%	0	0.0%	1,618	-8.2%	0	0.0%
Wilson's Creek NB	167,205	-13.3%	0	0.0%	27,868	-13.3%	0	0.0%
Wind Cave NP	529,083	-1.7%	224,663	2.0%	129,355	2.9%	6,178	2.0%
Wolf Trap NP for the Performing Arts	426,996	0.4%	0	0.0%	142,332	0.4%	0	0.0%
Women's Rights NHP	29,585	16.4%	1,344	0.0%	2,448	32.5%	56	0.0%
World War II Memorial	4,161,685	10.9%	0	0.0%	173,404	10.9%	0	0.0%
World War II Valor in the Pacific NM	1,751,224	3.3%	0	0.0%	437,806	3.3%	0	0.0%
Wrangell-St. Elias NP & PRES	87,158	33.6%	0	0.0%	334,104	33.6%	0	0.0%
Wright Brothers NMEM	466,816	4.8%	2,190	0.0%	38,901	4.8%	91	0.0%
Wupatki NM	201,365	-6.8%	6,531	0.0%	33,651	-6.6%	327	0.0%
Yellowstone NP	3,447,729	1.6%	1,010,045	3.5%	6,148,193	3.2%	52,498	9.9%
Yosemite NP	3,853,404	-2.5%	142,613	-3.2%	5,646,733	3.6%	304,505	-3.0%
Yukon-Charley Rivers NPRES	1,393	-18.9%	0	0.0%	10,578	-6.6%	0	0.0%
Zion NP	2,973,607	5.2%	21,900	0.0%	1,754,002	7.8%	456	0.0%
NPS Total	282,765,682	1.4%	149,441,180	-2.1%	102,359,869	1.8%	6,433,157	-4.4%

Average Visitors Per Day to NPS Units

Visitation to NPS units varies throughout the year. On a park-by-park basis, this information is important for planning purposes. The servicewide average of visitors per day, broken down by month, is shown in Figure 4. July has the highest average number per day with 1,301,315; January has the lowest with 375,432.

Figure 4. Average Number of Visitors Per Day to NPS Units by Month, 2012

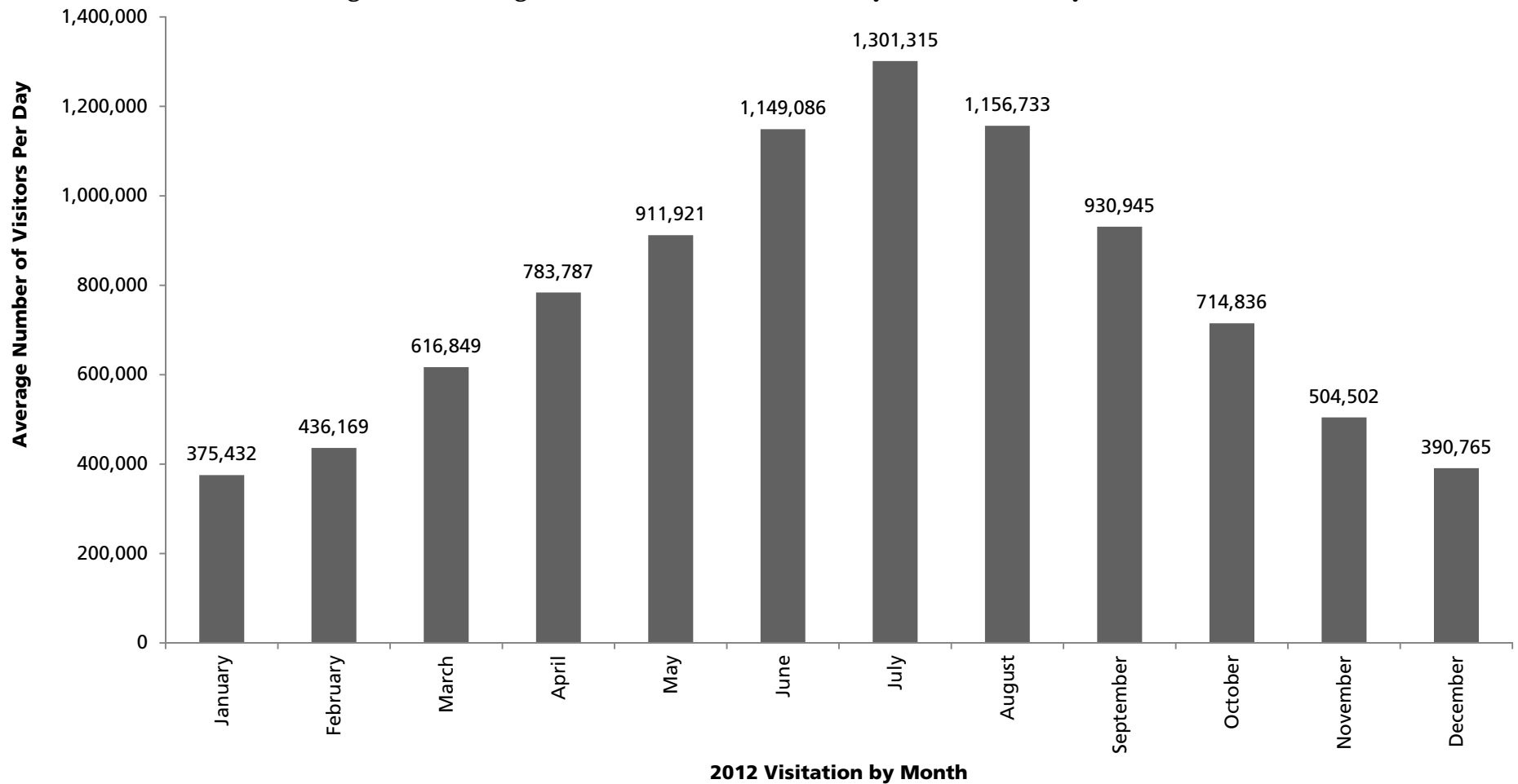

Overnight Stays

In addition to recreation visits, the National Park Service tracks the number of overnights stays, which are defined as one night within a park by a visitor. One visitor staying 10 nights or 10 visitors staying one night both equal 10 overnight stays. Table 6 shows the number of overnight stays by NPS unit in concessioner lodging and campgrounds and in NPS campgrounds (tent and RV spaces), backcountry, and miscellaneous locations (any other location not otherwise defined—e.g., sleeping aboard boats). The number of non-recreational overnight stays (leaseholders, line shacks for ranchers, and government personnel [other than NPS employees]) is also included. In 2012 NPS units recorded a total of 14,299,582 overnight stays in all categories which is a 2.4 percent increase over 2011. Figure 5 shows the trends for overnight stays in all categories from 1979 to 2012.

Table 6. 2012 Overnight Stays by Unit

Park Name	Concessioner		NPS Campgrounds		Back-country	Misc.	Non-Rec	Total
	Lodging	Camp-grounds	Tents	RV's				
Acadia NP	0	0	124,482	26,760	1,316	8,083	0	160,641
Amistad NRA	0	0	279	7,042	0	1,507	0	8,828
Aniakchak NM & PRES	0	0	0	0	23	0	0	23
Apostle Islands NL	0	0	0	0	14,376	9,114	0	23,490
Arches NP	0	0	27,002	14,742	851	6,832	0	49,427
Assateague Island NS	0	0	39,184	22,880	4,299	14,618	0	80,981
Badlands NP	6,388	32,489	2,182	350	979	103	0	42,491
Bandelier NM	0	0	4,504	2,471	241	2,796	0	10,012
Bering Land Bridge NPRES	0	0	0	0	1,123	0	360	1,483
Big Bend NP	40,955	7,392	35,853	22,916	15,648	26,218	0	148,982
Big Cypress NPRES	0	0	3,826	11,761	14,627	0	0	30,214
Big South Fork NRRRA	2,239	0	5,656	26,788	11,889	4,564	0	51,136
Big Thicket NPRES	0	0	0	0	2,807	0	0	2,807
Bighorn Canyon NRA	0	0	4,650	9,990	0	0	0	14,640
Biscayne NP	0	0	3,462	0	0	5,926	0	9,388
Black Canyon of the Gunnison NP	0	0	10,057	8,979	666	0	0	19,702
Blue Ridge PKWY	40,065	0	56,903	35,862	2,582	1,294	0	136,706
Bryce Canyon NP	50,191	0	41,299	50,386	1,712	1,094	0	144,682
Buck Island Reef NM	0	0	0	0	0	3,920	0	3,920
Buffalo NR	1,163	0	32,679	16,015	8,368	9,023	0	67,248
Canaveral NS	0	0	0	0	2,769	0	0	2,769
Canyon de Chelly NM	22,306	0	3,261	9,273	896	326	0	36,062
Canyonlands NP	0	0	14,846	7,275	58,546	2,800	0	83,467
Cape Cod NS	4,170	0	0	0	0	13,267	0	17,437
Cape Hatteras NS	0	0	43,842	22,473	0	4,956	192	71,463
Cape Krusenstern NM	0	0	0	0	6,500	0	6,550	13,050
Cape Lookout NS	14,987	0	0	0	9,803	0	0	24,790
Capitol Reef NP	0	0	16,733	16,976	1,810	2,049	0	37,568
Carlsbad Caverns NP	0	0	0	0	151	0	0	151
Catoctin Mountain Park	0	0	4,187	498	295	22,705	0	27,685
Cedar Breaks NM	0	0	1,224	595	0	0	0	1,819
Chaco Culture NHP	0	0	1,574	839	0	594	0	3,007
Channel Islands NP	0	0	0	0	19,785	20,815	8,750	49,350
Chesapeake & Ohio Canal NHP	0	0	4,933	0	0	3,114	0	8,047
Chickamauga & Chattanooga NMP	0	0	0	0	0	2,877	0	2,877
Chickasaw NRA	0	0	30,060	23,542	0	18,761	0	72,363

Table 6. 2012 Overnight Stays by Park (continued)

Park Name	Concessioner		NPS Campgrounds		Back-country	Misc.	Non-Rec	Total
	Lodging	Camp-grounds	Tents	RV's				
Chiricahua NM	0	0	2,663	2,872	0	456	0	5,991
Colorado NM	0	0	9,793	8,509	232	0	0	18,534
Congaree NP	0	0	0	0	867	4,529	0	5,396
Cowpens NB	0	0	0	0	0	5	0	5
Crater Lake NP	33,028	44,734	6,527	0	2,066	0	0	86,355
Craters of the Moon NM	0	0	6,199	6,479	139	960	0	13,777
Cumberland Gap NHP	0	0	2,322	8,374	1,295	805	0	12,796
Cumberland Island NS	0	0	12,616	0	5,327	0	0	17,943
Curecanti NRA	0	0	14,028	35,444	117	2,589	0	52,178
Cuyahoga Valley NP	5,915	0	0	0	0	1,051	0	6,966
Death Valley NP	51,861	5,809	45,159	78,338	0	300	0	181,467
Delaware Water Gap NRA	0	7,518	0	0	52,002	39,182	0	98,702
Denali NP & PRES	0	0	17,129	50,335	41,685	1,224	0	110,373
Devils Postpile NM	0	0	2,646	1,387	0	0	0	4,033
Devils Tower NM	0	0	5,470	4,709	0	0	0	10,179
Dinosaur NM	0	0	8,793	7,566	32,556	2,750	0	51,665
Dry Tortugas NP	0	0	2,982	0	0	16,279	3,213	22,474
El Malpais NM	0	0	0	0	14	0	0	14
El Morro NM	0	0	1,491	889	0	0	0	2,380
Everglades NP	0	0	8,918	12,421	8,456	471	0	30,266
Fire Island NS ⁶	0	2,315	0	0	1,390	36,029	0	39,734
Fort Donelson NB	0	0	0	0	0	78	0	78
Fort Necessity NB	0	0	0	0	0	571	0	571
Fort Pulaski NM	0	0	0	0	0	20	0	20
Fort Sumter NM	0	0	0	0	0	17	0	17
Gates of the Arctic NP & PRES	0	0	0	0	5,708	0	0	5,708
Gateway NRA ⁶	0	0	0	0	0	7,382	0	7,382
Gauley River NRA	0	0	2,564	2,549	0	0	0	5,113
Gettysburg NMP	0	0	0	0	0	23,489	0	23,489
Glacier Bay NP & PRES	11,575	0	628	0	5,381	15,742	5,510	38,836
Glacier NP	126,055	0	102,963	105,534	26,634	3,299	0	364,485
Glen Canyon NRA	70,993	95,244	5,871	6,283	79,661	1,398,724	0	1,656,776
Golden Gate NRA	50,301	0	3,442	0	958	5,504	0	60,205
Grand Canyon NP	687,730	58,085	150,673	69,667	300,418	32,296	0	1,298,869
Grand Portage NM	0	0	0	0	200	0	0	200
Grand Teton NP	196,474	266,892	0	0	30,214	1,914	0	495,494
Great Basin NP	0	0	21,271	11,340	638	2,863	0	36,112
Great Sand Dunes NP & PRES	0	0	21,682	10,504	2,613	4,540	0	39,339
Great Smoky Mountains NP	11,284	0	152,056	118,522	84,236	23,391	0	389,489
Greenbelt Park	0	0	7,265	5,584	0	1,101	0	13,950
Guadalupe Mountains NP	0	0	9,042	4,150	1,742	2,098	0	17,032
Guilford Courthouse NMP	0	0	0	0	0	11	0	11
Gulf Islands NS	0	0	34,969	106,740	911	5,468	183	148,271
Haleakala NP	0	0	15,545	0	1,587	4,568	0	21,700
Hawaii Volcanoes NP	2,352	0	8,300	890	4,466	75,129	0	91,137
Hot Springs NP	0	0	3,050	6,938	0	0	0	9,988
Hovenweep NM	0	0	871	593	0	0	0	1,464

Table 6. 2012 Overnight Stays by Park (continued)

Park Name	Concessioner		NPS Campgrounds		Back-country	Misc.	Non-Rec	Total
	Lodging	Camp-grounds	Tents	RV's				
Indiana Dunes NL	0	0	16,538	3,170	0	0	0	19,708
Isle Royale NP	6,225	322	5,463	0	33,808	2,178	70	48,066
John D. Rockefeller, Jr. MEM PKWY	10,448	4,978	0	0	2,986	0	0	18,412
Joshua Tree NP	0	0	179,412	46,530	9,983	62,957	0	298,882
Katmai NP & PRES	4,219	0	3,547	0	2,754	0	0	10,520
Kenai Fjords NP	0	0	986	0	514	0	0	1,500
Kings Canyon NP	26,215	0	80,529	33,044	12,121	17,952	0	169,861
Kings Mountain NMP	0	0	0	0	267	0	0	267
Klondike Gold Rush NHP Alaska ³	0	0	2,221	2	3,908	0	0	6,131
Kobuk Valley NP	0	0	0	0	8,400	0	8,500	16,900
Lake Chelan NRA	2,464	0	0	0	4,395	0	0	6,859
Lake Clark NP & PRES	0	0	0	0	3,237	0	0	3,237
Lake Mead NRA	20,740	133,072	109,686	139,601	170,771	61,999	180,672	816,541
Lake Meredith NRA	0	0	8,545	10,823	26	545	0	19,939
Lake Roosevelt NRA	5,056	4,243	58,813	61,221	1,083	11,589	0	142,005
Lassen Volcanic NP	4,607	0	48,837	21,234	4,173	7,138	0	85,989
Lava Beds NM	0	0	6,150	2,400	0	87	0	8,637
Mammoth Cave NP	28,098	0	34,096	11,652	5,348	3,292	0	82,486
Mesa Verde NP	21,769	0	22,705	19,156	0	197	0	63,827
Mojave NPRES	0	0	801	879	0	0	0	1,680
Moores Creek NB	0	0	0	0	1,011	0	0	1,011
Mount Rainier NP	38,390	0	62,196	24,109	45,565	8,521	0	178,781
Natchez Trace PKWY	0	0	5,886	13,395	0	0	0	19,281
Natural Bridges NM	0	0	4,047	2,856	0	0	0	6,903
Navajo NM	0	0	1,270	1,276	138	14	0	2,698
New River Gorge NR	0	0	6,447	2,485	0	0	0	8,932
Noatak NPRES	0	0	0	0	9,600	0	8,750	18,350
North Cascades NP	0	0	0	0	19,360	0	0	19,360
Obed W&SR	0	0	1,127	0	706	0	0	1,833
Olympic NP	72,500	4,731	90,876	55,271	55,776	634	0	279,788
Oregon Caves NM	6,040	0	0	0	0	0	0	6,040
Organ Pipe Cactus NM	0	0	2,302	12,506	455	88	0	15,351
Ozark NSR	2,842	0	71,896	23,540	17,036	53,097	0	168,411
Padre Island NS	0	0	16,833	26,938	13,630	523	0	57,924
Perry's Victory & Intl. Peace MEM	0	0	0	0	0	1,410	0	1,410
Petrified Forest NP	0	0	0	0	257	0	0	257
Pictured Rocks NL	0	0	13,816	5,174	14,850	0	0	33,840
Point Reyes NS	9,542	3,795	0	0	29,881	0	0	43,218
Prince William Forest Park	0	20,819	4,698	394	388	35,069	0	61,368
Redwood NP	0	0	1,362	0	1,255	568	0	3,185
Rio Grande W&SR	0	0	0	0	3,945	0	0	3,945
Rocky Mountain NP	0	0	84,393	39,765	29,558	5,511	0	159,227
Ross Lake NRA	7,555	0	28,871	15,243	20,874	1,720	0	74,263
Saguaro NP	0	0	0	0	1,545	0	0	1,545
Saint Croix NSR	0	0	0	0	31,233	0	0	31,233
San Francisco Maritime NHP	0	0	0	0	0	9,508	0	9,508
Santa Monica Mountains NRA	0	0	0	0	144	0	0	144

Table 6. 2012 Overnight Stays by Park (continued)

Park Name	Concessioner		NPS Campgrounds		Back-country	Misc.	Non-Rec	Total
	Lodging	Campgrounds	Tents	RV's				
Sequoia NP	54,606	0	117,821	28,297	21,969	4,203	0	226,896
Shenandoah NP	103,439	0	100,821	42,849	42,133	0	0	289,242
Sleeping Bear Dunes NL	0	0	56,756	52,004	18,034	0	0	126,794
Theodore Roosevelt NP	0	0	12,663	12,569	891	881	0	27,004
Valley Forge NHP	0	0	0	0	0	3,500	0	3,500
Virgin Islands NP	15,617	15,007	0	0	0	51,294	799	82,717
Voyageurs NP	4,065	0	0	0	28,837	42,163	0	75,065
Whiskeytown NRA	0	16,018	0	2,012	4,638	26,807	0	49,475
White Sands NM	0	0	0	0	2,272	0	0	2,272
Wind Cave NP	0	0	3,601	2,758	226	0	0	6,585
Yellowstone NP	612,163	532,127	89,249	64,463	40,460	11,774	0	1,350,236
Yosemite NP	732,843	0	537,451	260,136	168,783	32,708	0	1,731,921
Yukon-Charley Rivers NPRES	0	0	0	0	5,173	0	1,690	6,863
Zion NP	77,605	0	111,096	78,864	48,932	19,592	0	336,089
NPS Total	3,297,080	1,255,590	3,203,413	2,121,646	1,816,904	2,379,710	225,239	14,299,582

Figure 5. Overnight Stays by Category and Year, 1979–2012

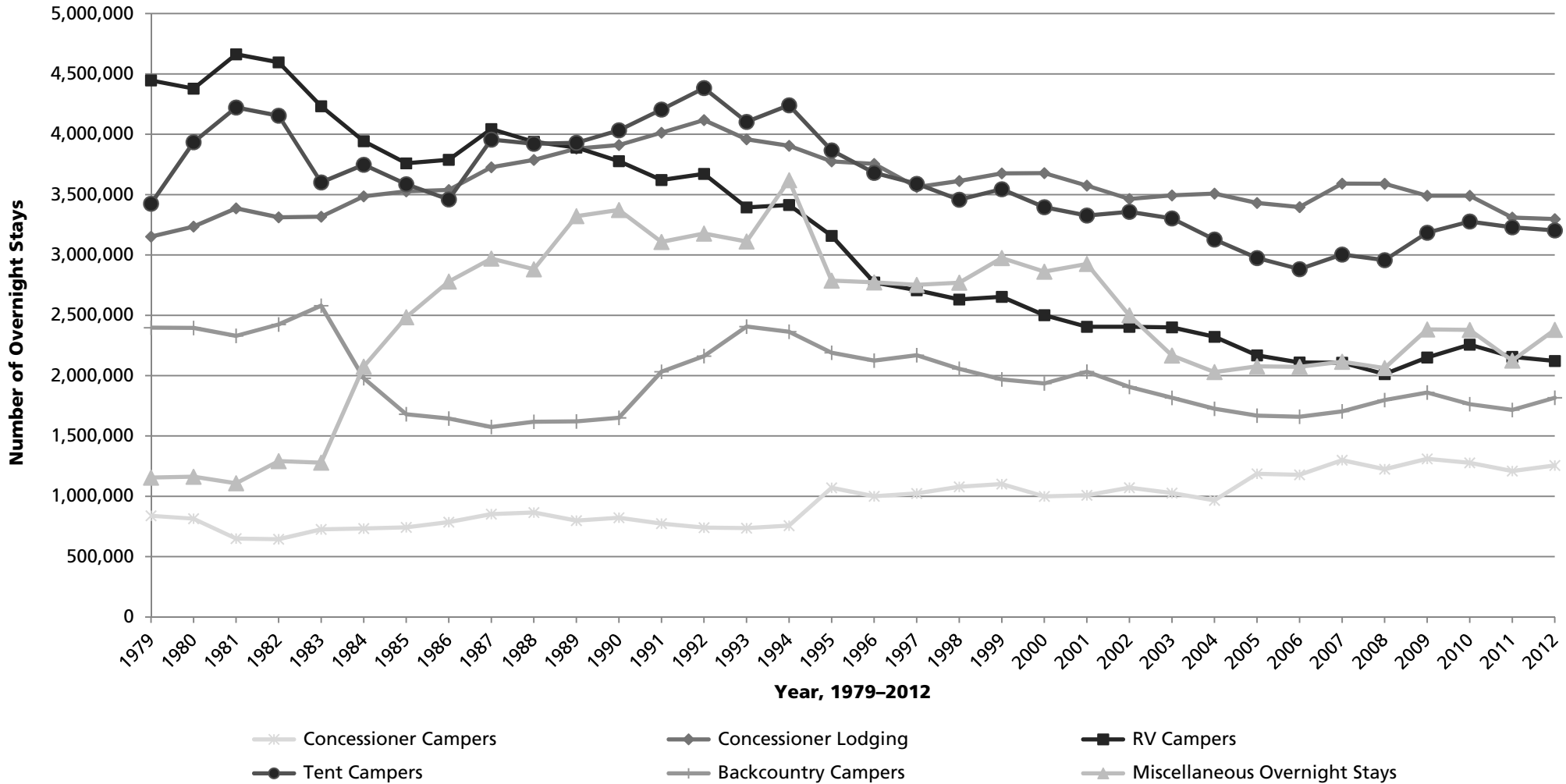

Note. The number of National Park Service tent and RV campgrounds has been reduced due to the transfer of some NPS-managed campgrounds to concessioner-managed campgrounds.

Affiliated and Non-Reporting Areas

Areas affiliated with but not officially considered a unit of the National Park System do not report public use data. In addition, some NPS units were unable to report for a variety of reasons, such as joint administration, non-federal land ownership, and staffing issues. Table 7 lists these affiliated and non-reporting areas.

Table 7. 2012 Affiliated and Non-Reporting Areas

Affiliated Areas	Areas Not Reporting Public Use
Aleutian World War II NHS	Alagnak Wild River
American Memorial Park	Appalachian NST
Benjamin Franklin NMEM	Boston Harbor Islands NRA
Chicago Portage NHS	Brices Cross Roads NBS
Chimney Rock NHS	Carter G. Woodson House NHS
Fallen Timbers Battlefield and Fort Miamis NHS	Cedar Creek and Belle Grove NHP
Father Marquette NMEM	Cesar E. Chavez NM ¹
Gloria Dei (Old Swedes') Church NHS	Constitution Gardens ³
Green Springs Historic District	Delaware NSR
Historic Camden Revolutionary War Site	Ebey's Landing NHR
Ice Age National Scientific Reserve	Fort Monroe NM
International Peace Garden	Great Egg Harbor S&RR
Inupiat Heritage Center	Hohokam Pima NM
Jamestown NHS	Keweenaw NHP
Kate Mullany NHS	Minidoka Internment NHS
Lower East Side Tenement NHS	Natchez Trace NST
New Jersey Coastal Heritage Trail Route	National Mall
Oklahoma City NMEM	Paterson Great Falls NHP
Pinelands NRES	Potomac Heritage NST
Red Hill Patrick Henry NM	Poverty Point NM
Roosevelt Campobello International Park	Rosie the Riveter/ World War II Home Front NHP
Sewall-Belmont House NHS	Saint Croix Island International HS
Thomas Cole NHS	Tupelo NB
Touro Synagogue NHS	Virgin Islands Coral Reef NM
	Yucca House NM

Recreation Visits/Visitor Days by State and U.S. Territory

Table 8 documents the number of recreation visits and visitor days for all NPS units that reported public use data in 2012 and displays the percent change from the previous year. It is an expansion of Table 2 (2012 Recreation Visits by State and U.S. Territory Compared to 2011) and organizes the data in Table 5 (2012 Recreation and Non-Recreation Visits / Visitor Days by Park and Change from 2011) by state.

Table 8. 2012 Recreation Visits / Visitor Days and Change from 2011 by State and U.S. Territory

Parks By State		Recreation Visits	Percent Change	Recreation Visitor Days	Percent Change
ALABAMA					
	Horseshoe Bend NMP	58,668	-11.00%	11,647	-13.80%
	Little River Canyon NPRES	201,109	-10.80%	20,672	-12.90%
	Natchez Trace PKWY	389,247	-3.60%	130,986	-3.60%
	Russell Cave NM	20,954	1.10%	2,932	3.70%
	Tuskegee Airmen NHS	23,716	46.00%	2,964	46.00%
	Tuskegee Institute NHS	24,030	3.20%	3,487	6.00%
	Subtotal Alabama	717,724	-5.00%	172,689	-4.80%
ALASKA					
	Aniakchak NM & PRES	19	-66.70%	46	-86.20%
	Bering Land Bridge NPRES	2,642	39.80%	661	39.80%
	Cape Krusenstern NM	24,950	187.80%	4,629	224.20%
	Denali NP & PRES	388,433	-4.50%	550,444	-2.30%
	Gates of the Arctic NP & PRES	10,899	-6.20%	11,841	-13.00%
	Glacier Bay NP & PRES	454,337	5.20%	491,825	5.50%
	Katmai NP & PRES	39,818	-18.60%	35,067	19.50%
	Kenai Fjords NP	281,279	-18.90%	74,154	-3.70%
	Klondike Gold Rush NHP Alaska ³	854,250	7.40%	287,912	7.80%
	Kobuk Valley NP	29,550	157.30%	6,788	202.20%
	Lake Clark NP & PRES	11,639	125.60%	7,874	79.00%
	Noatak NPRES	31,000	164.50%	27,208	236.40%
	Sitka NHP	195,157	4.40%	10,153	5.10%
	Wrangell-St. Elias NP & PRES	87,158	33.60%	334,104	33.60%
	Yukon-Charley Rivers NPRES	1,393	-18.90%	10,578	-6.60%
	Subtotal Alaska	2,412,524	3.40%	1,853,285	8.70%
AMERICAN SAMOA					
	National Park of American Samoa	10,440	19.80%	1,740	19.80%
	Subtotal American Samoa	10,440	19.80%	1,740	19.80%

Table 8. 2012 Recreation Visits / Visitor Days and Change from 2011 by State and U.S. Territory (continued)

ARIZONA					
	Canyon de Chelly NM	828,523	0.00%	450,323	-1.60%
	Casa Grande Ruins NM	68,631	-5.10%	7,790	-5.10%
	Chiricahua NM	41,159	11.10%	15,578	15.00%
	Coronado NMEM	97,579	-36.20%	9,347	-30.90%
	Fort Bowie NHS	7,966	-5.50%	1,328	-5.50%
	Glen Canyon NRA	164,906	-9.20%	275,820	17.40%
	Grand Canyon NP	4,421,352	2.90%	5,823,145	2.90%
	Hubbell Trading Post NHS	75,061	-14.90%	3,232	-14.90%
	Lake Mead NRA	1,571,360	-1.70%	1,073,043	-5.60%
	Montezuma Castle NM	455,305	-20.60%	37,942	-20.60%
	Navajo NM	58,219	-33.40%	11,837	-26.30%
	Organ Pipe Cactus NM	161,743	-23.50%	41,877	22.40%
	Petrified Forest NP	664,857	8.30%	138,878	8.20%
	Pipe Spring NM	54,692	-4.70%	4,558	-4.70%
	Saguaro NP	634,286	4.00%	78,649	2.00%
	Sunset Crater Volcano NM	177,793	-4.00%	18,520	-4.00%
	Tonto NM	51,881	-2.90%	8,256	-2.50%
	Tumacacori NHP	35,158	4.20%	1,953	4.20%
	Tuzigoot NM	97,388	-3.70%	6,087	-3.70%
	Walnut Canyon NM	110,748	-11.40%	11,998	-11.40%
	Wupatki NM	201,365	-6.80%	33,651	-6.60%
	Subtotal Arizona	9,979,972	-1.50%	8,053,811	1.70%
ARKANSAS					
	Arkansas Post NMEM	39,703	6.90%	4,966	7.00%
	Buffalo NR	1,093,083	-6.60%	551,772	-7.40%
	Fort Smith NHS	87,386	1.50%	9,685	1.50%
	Hot Springs NP	1,302,505	-6.70%	248,043	-7.80%
	Little Rock Central High School NHS	63,938	-3.30%	5,328	-3.30%
	Pea Ridge NMP	131,907	15.50%	21,984	15.50%
	President WJC Birthplace Home NHS	8,932	-8.40%	744	-8.40%
	Subtotal Arkansas	2,727,454	-5.30%	842,523	-6.90%

Table 8. 2012 Recreation Visits / Visitor Days and Change from 2011 by State and U.S. Territory (continued)

CALIFORNIA					
	Cabrillo NM	877,951	7.90%	109,304	7.80%
	Channel Islands NP	249,594	2.80%	179,505	29.70%
	Death Valley NP	984,568	4.00%	608,733	-4.40%
	Devils Postpile NM	87,845	-9.60%	31,669	-8.70%
	Eugene O'Neill NHS	2,789	7.60%	545	-4.20%
	Fort Point NHS	1,502,786	12.30%	72,424	14.30%
	Golden Gate NRA	14,540,338	-0.20%	1,933,517	-2.90%
	John Muir NHS	37,403	19.70%	4,866	18.70%
	Joshua Tree NP	1,396,117	0.00%	899,357	3.00%
	Kings Canyon NP	591,033	4.30%	1,594,747	3.50%
	Lassen Volcanic NP	407,653	16.10%	354,308	7.20%
	Lava Beds NM	181,429	46.20%	46,435	26.60%
	Manzanar NHS	72,831	-8.50%	9,104	-8.50%
	Mojave NPRES	542,527	1.20%	272,944	1.20%
	Muir Woods NM	972,331	8.40%	108,010	8.40%
	Pinnacles NM	224,476	-42.90%	67,858	-42.00%
	Point Reyes NS	2,412,663	13.30%	1,003,161	11.20%
	Port Chicago Naval Magazine NM	533	-2.20%	89	-2.20%
	Redwood NP	352,517	-7.30%	108,025	-9.80%
	San Francisco Maritime NHP	4,129,983	-2.20%	360,180	-3.90%
	Santa Monica Mountains NRA	649,471	6.50%	107,663	2.50%
	Sequoia NP	1,106,584	9.90%	3,023,446	10.20%
	Whiskeytown NRA	814,374	6.90%	263,969	7.70%
	Yosemite NP	3,853,404	-2.50%	5,646,733	3.60%
	Subtotal California	35,991,200	1.50%	16,806,588	3.80%
COLORADO					
	Bent's Old Fort NHS	25,815	-3.80%	3,765	-3.80%
	Black Canyon of the Gunnison NP	192,570	14.40%	95,129	11.40%
	Colorado NM	454,510	4.40%	105,261	7.60%
	Curecanti NRA	862,612	-6.70%	309,381	-5.60%
	Dinosaur NM	224,115	41.80%	97,440	12.40%
	Florissant Fossil Beds NM	62,637	2.20%	6,508	1.40%
	Great Sand Dunes NP & PRES	254,674	-9.10%	126,238	-15.70%
	Hovenweep NM	11,752	3.30%	3,247	-0.60%
	Mesa Verde NP	488,860	-14.60%	279,062	-13.10%
	Rocky Mountain NP	3,229,617	1.70%	1,827,111	-1.60%
	Sand Creek Massacre NHS	4,384	11.40%	731	11.40%
	Subtotal Colorado	5,811,546	-0.10%	2,853,872	-2.90%

Table 8. 2012 Recreation Visits / Visitor Days and Change from 2011 by State and U.S. Territory (continued)

CONNECTICUT					
	Weir Farm NHS	21,465	-4.20%	3,065	-3.20%
	Subtotal Connecticut	21,465	-4.20%	3,065	-3.20%
DISTRICT OF COLUMBIA					
	Chesapeake & Ohio Canal NHP	1,130,970	19.70%	189,990	19.60%
	Ford's Theatre NHS	701,542	9.10%	60,221	19.50%
	Franklin Delano Roosevelt MEM	2,764,459	19.70%	115,186	19.70%
	Frederick Douglass NHS	53,314	14.20%	4,443	14.20%
	Korean War Veterans Memorial	3,267,124	6.30%	136,130	6.30%
	Lincoln Memorial	6,191,361	3.70%	257,973	3.70%
	Martin Luther King, Jr. Memorial	3,738,336	150.80%	155,764	150.80%
	Mary McLeod Bethune Council House NHS	6,646	-63.40%	1,108	-63.40%
	National Capital Parks Central ³	858,700	-30.80%	46,575	-22.30%
	National Capital Parks East ³	830,749	-20.90%	82,276	-30.80%
	Pennsylvania Avenue NHS	283,232	19.90%	7,789	19.90%
	President's Park ³	600,083	-23.70%	61,046	-33.20%
	Rock Creek Park	2,003,385	-2.30%	182,682	-11.70%
	Thomas Jefferson MEM	2,613,131	34.30%	108,880	34.30%
	Vietnam Veterans MEM	4,424,407	10.10%	184,350	10.10%
	Washington Monument ⁶	0	-100.00%	0	-100.00%
	White House	656,949	15.20%	40,390	22.60%
	World War II Memorial	4,161,685	10.90%	173,404	10.90%
	Subtotal District of Columbia	34,286,073	12.10%	1,808,205	5.80%
FLORIDA					
	Big Cypress NPRES	882,570	-6.20%	278,023	0.30%
	Biscayne NP	495,613	4.10%	142,680	-2.90%
	Canaveral NS	994,430	-1.10%	211,599	-1.20%
	Castillo de San Marcos NM	727,243	-1.90%	45,453	-1.90%
	De Soto NMEM	432,981	21.70%	59,535	21.70%
	Dry Tortugas NP	60,550	-19.50%	57,477	-21.50%
	Everglades NP	1,141,906	22.20%	308,726	11.60%
	Fort Caroline NMEM	327,339	0.40%	27,278	0.40%
	Fort Matanzas NM	497,574	-12.80%	42,729	-11.90%
	Gulf Islands NS	3,730,097	-9.60%	912,737	-2.60%
	Timucuan EHP	1,076,310	4.60%	256,775	4.90%
	Subtotal Florida	10,366,613	-2.00%	2,343,012	0.10%

Table 8. 2012 Recreation Visits / Visitor Days and Change from 2011 by State and U.S. Territory (continued)

GEORGIA					
	Andersonville NHS	122,883	12.90%	20,481	12.90%
	Chattahoochee River NRA	3,168,137	0.20%	1,056,046	0.20%
	Chickamauga & Chattanooga NMP	516,422	-0.40%	84,542	3.00%
	Cumberland Island NS	61,493	-17.20%	60,899	0.70%
	Fort Frederica NM	262,235	-10.50%	22,055	-10.50%
	Fort Pulaski NM	385,751	-5.50%	80,395	-5.50%
	Jimmy Carter NHS	69,940	5.70%	7,108	3.40%
	Kennesaw Mountain NBP	1,935,909	10.70%	245,757	10.70%
	Martin Luther King, Jr. NHS	707,514	6.20%	90,646	5.70%
	Ocmulgee NM	120,025	-2.20%	15,003	-2.20%
	Subtotal Georgia	7,350,309	2.50%	1,682,932	1.70%
GUAM					
	War In the Pacific NHP ⁷	255,923	-46.90%	21,925	-47.00%
	Subtotal Guam	255,923	-46.90%	21,925	-47.00%
HAWAII					
	Haleakala NP	1,094,668	14.40%	245,530	13.80%
	Hawaii Volcanoes NP	1,483,928	9.70%	764,475	9.20%
	Kalaupapa NHP	58,875	1.80%	39,250	1.80%
	Kaloko-Honokohau NHS	153,584	-5.70%	28,654	-7.40%
	Pu'uhonua o Honaunau NHP	442,353	3.80%	36,863	3.80%
	Pu'ukohola Heiau NHS	134,403	0.80%	5,600	0.80%
	World War II Valor in the Pacific	1,751,224	3.30%	437,806	3.30%
	Subtotal Hawaii	5,119,035	7.00%	1,558,178	7.40%
IDAHO					
	City of Rocks NRES	98,996	3.40%	28,874	3.40%
	Craters of the Moon NM	197,529	-0.50%	49,169	-1.10%
	Hagerman Fossil Beds NM	23,936	13.40%	2,992	13.40%
	Nez Perce NHP	233,093	-18.60%	28,476	-14.10%
	Subtotal Idaho	553,554	-8.00%	109,511	-3.40%
ILLINOIS					
	Lincoln Home NHS	295,464	-0.30%	21,821	-0.20%
	Subtotal Illinois	295,464	-0.30%	21,821	-0.20%

Table 8. 2012 Recreation Visits / Visitor Days and Change from 2011 by State and U.S. Territory (continued)

INDIANA					
	George Rogers Clark NHP	125,972	-13.50%	14,067	-13.50%
	Indiana Dunes NL	1,889,381	2.70%	418,864	-0.90%
	Lincoln Boyhood NM	133,550	23.20%	12,520	23.20%
	Subtotal Indiana	2,148,903	2.60%	445,451	-0.80%
IOWA					
	Effigy Mounds NM	78,540	-4.90%	16,363	-4.90%
	Herbert Hoover NHS	128,812	-4.00%	10,734	-4.00%
	Subtotal Iowa	207,352	-4.40%	27,097	-4.60%
KANSAS					
	Brown V. Board of Education NHS	21,101	25.00%	3,517	25.00%
	Fort Larned NHS	33,194	24.30%	5,532	24.30%
	Fort Scott NHS	25,034	-4.50%	3,130	-4.50%
	Nicodemus NHS	3,505	30.70%	292	30.70%
	Tallgrass Prairie NPRES	18,918	5.70%	3,153	5.70%
	Subtotal Kansas	101,752	12.60%	15,624	13.60%
KENTUCKY					
	Abraham Lincoln Birthplace NHP	169,515	3.60%	14,126	3.60%
	Big South Fork NRRRA	246,066	-1.10%	148,991	-2.90%
	Cumberland Gap NHP	794,218	3.00%	117,093	-3.40%
	Mammoth Cave NP	508,054	5.10%	269,544	5.30%
	Subtotal Kentucky	1,717,853	3.10%	549,754	1.00%
LOUISIANA					
	Cane River Creole NHP	28,310	4.90%	4,719	4.90%
	Jean Lafitte NHP & PRES	419,694	-0.20%	64,386	4.10%
	New Orleans Jazz NHP	177,909	36.40%	25,589	57.50%
	Subtotal Louisiana	625,913	8.30%	94,694	14.60%
MAINE					
	Acadia NP	2,431,052	2.40%	1,038,236	3.00%
	Subtotal Maine	2,431,052	2.40%	1,038,236	3.00%

Table 8. 2012 Recreation Visits / Visitor Days and Change from 2011 by State and U.S. Territory (continued)

MARYLAND					
	Antietam NB	510,921	32.70%	114,320	74.00%
	Assateague Island NS	711,103	2.30%	507,847	3.10%
	Catoctin Mountain Park	263,797	-0.30%	102,991	-2.80%
	Chesapeake & Ohio Canal NHP	3,581,407	19.70%	601,634	19.60%
	Clara Barton NHS	25,347	62.30%	2,112	62.30%
	Fort McHenry NM & HS	744,076	16.00%	93,010	16.00%
	Fort Washington Park	368,824	-9.90%	118,449	-11.10%
	Greenbelt Park	145,552	-23.60%	45,779	-33.90%
	Hampton NHS	37,529	16.70%	4,691	16.70%
	Monocacy NB	47,249	28.80%	5,906	28.80%
	National Capital Parks East ³	92,305	-20.90%	9,142	-30.80%
	Piscataway Park	124,107	-55.50%	19,187	-56.50%
	Thomas Stone NHS	6,426	1.20%	268	1.10%
	Subtotal Maryland	6,658,643	9.80%	1,625,336	7.10%
MASSACHUSETTS					
	Adams NHP	336,031	52.80%	33,835	45.80%
	Boston African American NHS	404,248	6.40%	67,375	6.40%
	Boston NHP	2,629,064	3.30%	197,237	6.40%
	Cape Cod NS	4,441,290	-0.30%	749,639	0.30%
	Frederick Law Olmsted NHS	8,668	115.50%	1,445	115.50%
	John F. Kennedy NHS	22,642	22.60%	944	22.60%
	Longfellow House - Washington's HQ NHS	52,234	12.10%	6,529	12.10%
	Lowell NHP	537,551	3.30%	69,083	2.80%
	Minute Man NHP	1,001,207	-0.20%	125,151	-0.20%
	New Bedford Whaling NHP	269,885	-1.50%	11,348	-1.60%
	Salem Maritime NHS	756,038	2.60%	25,229	-44.00%
	Saugus Iron Works NHS	11,611	4.40%	1,451	4.40%
	Springfield Armory NHS	16,978	5.10%	2,829	5.00%
	Subtotal Massachusetts	10,487,447	2.50%	1,292,095	1.00%
MICHIGAN					
	Isle Royale NP	16,663	4.90%	98,012	-1.20%
	Pictured Rocks NL	593,587	5.80%	248,623	4.50%
	River Raisin NBP	50,667	39.90%	8,445	39.90%
	Sleeping Bear Dunes NL	1,531,560	13.60%	689,349	7.40%
	Subtotal Michigan	2,192,477	11.80%	1,044,428	6.00%

Table 8. 2012 Recreation Visits / Visitor Days and Change from 2011 by State and U.S. Territory (continued)

MINNESOTA					
	Grand Portage NM	93,156	-4.40%	17,086	-2.30%
	Mississippi NRRRA	106,733	7.40%	26,683	7.40%
	Pipestone NM	76,030	22.80%	15,840	22.80%
	Saint Croix NSR	110,514	-19.30%	109,675	-0.80%
	Voyageurs NP	214,841	21.30%	271,847	19.80%
	Subtotal Minnesota	601,274	5.00%	441,132	12.30%
MISSISSIPPI					
	Gulf Islands NS	1,243,366	-9.60%	304,246	-2.60%
	Natchez NHP	184,551	-10.70%	28,114	-12.20%
	Natchez Trace PKWY	4,448,534	-3.60%	1,496,984	-3.60%
	Vicksburg NMP	573,262	-28.00%	103,155	-28.50%
	Subtotal Mississippi	6,449,713	-7.70%	1,932,498	-5.40%
MISSOURI					
	George Washington Carver NM	30,425	-1.20%	3,296	-1.20%
	Harry S Truman NHS	31,316	8.30%	1,699	-2.70%
	Jefferson NEM	2,496,726	10.50%	832,242	10.50%
	Ozark NSR	1,406,781	3.00%	337,076	2.20%
	Ulysses S. Grant NHS	39,373	10.40%	4,922	10.40%
	Wilson's Creek NB	167,205	-13.30%	27,868	-13.30%
	Subtotal Missouri	4,171,826	6.60%	1,207,102	7.30%
MONTANA					
	Big Hole NB	35,207	-3.00%	4,392	-23.20%
	Bighorn Canyon NRA	132,749	22.30%	39,460	23.90%
	Glacier NP	2,162,035	16.60%	2,144,538	14.90%
	Grant-Kohrs Ranch NHS	17,095	-15.80%	1,752	-15.80%
	Little Bighorn Battlefield NM	346,327	10.90%	28,867	11.00%
	Yellowstone NP	1,758,342	1.60%	3,135,578	3.20%
	Subtotal Montana	4,451,755	9.60%	5,354,588	7.70%
NEBRASKA					
	Agate Fossil Beds NM	11,824	1.80%	2,364	-0.60%
	Homestead NM of America	103,708	48.50%	14,115	44.00%
	Niobrara NSR	65,999	0.30%	42,338	0.20%
	Scotts Bluff NM	122,515	-4.90%	19,398	-4.90%
	Subtotal Nebraska	304,046	10.10%	78,215	4.50%

Table 8. 2012 Recreation Visits / Visitor Days and Change from 2011 by State and U.S. Territory (continued)

NEVADA					
	Great Basin NP	94,850	3.70%	93,824	0.70%
	Lake Mead NRA	4,714,079	-1.70%	3,219,130	-5.60%
	Subtotal Nevada	4,808,929	-1.60%	3,312,953	-5.40%
NEW HAMPSHIRE					
	Saint-Gaudens NHS	33,663	3.00%	5,533	2.70%
	Subtotal New Hampshire	33,663	3.00%	5,533	2.70%
NEW JERSEY					
	Delaware Water Gap NRA	3,529,269	-0.30%	1,293,220	-1.20%
	Gateway NRA ⁶	1,008,773	-34.50%	251,529	-32.60%
	Morristown NHP	294,606	32.50%	71,618	28.60%
	Thomas Edison NHP	52,554	-4.90%	2,172	-7.70%
	Subtotal New Jersey	4,885,202	-8.80%	1,618,539	-7.00%
NEW MEXICO					
	Aztec Ruins NM	44,744	8.90%	5,593	8.80%
	Bandelier NM	150,289	-22.50%	52,726	-14.10%
	Capulin Volcano NM	48,710	5.10%	5,657	4.80%
	Carlsbad Caverns NP	381,058	4.40%	123,251	4.20%
	Chaco Culture NHP	39,044	-0.30%	18,835	-58.90%
	El Malpais NM	114,678	8.80%	38,247	7.00%
	El Morro NM	44,808	-7.30%	11,235	0.90%
	Fort Union NM	9,215	-3.80%	906	-3.80%
	Gila Cliff Dwellings NM	28,637	13.10%	3,580	13.10%
	Pecos NHP	45,568	3.90%	4,292	3.80%
	Petroglyph NM	119,444	4.40%	19,907	4.40%
	Salinas Pueblo Missions NM	29,228	-1.90%	5,017	-2.00%
	White Sands NM	447,385	4.30%	63,339	3.40%
	Subtotal New Mexico	1,502,808	0.80%	352,585	-6.40%

Table 8. 2012 Recreation Visits / Visitor Days and Change from 2011 by State and U.S. Territory (continued)

NEW YORK					
	African Burial Ground NM	77,624	-28.50%	3,657	-20.20%
	Castle Clinton NM ⁶	3,264,439	-18.10%	136,505	-18.60%
	Eleanor Roosevelt NHS	55,049	9.90%	6,881	9.90%
	Federal Hall NMEM	167,146	-10.70%	8,465	-7.20%
	Fire Island NS ⁶	483,334	-6.90%	154,684	-1.60%
	Fort Stanwix NM	195,057	89.60%	24,382	89.60%
	Gateway NRA ⁶	4,035,090	-34.50%	1,006,117	-32.60%
	General Grant NMEM	92,418	-11.80%	3,851	-11.80%
	Governors Island NM	348,249	-13.40%	58,042	-13.40%
	Hamilton Grange NMEM	16,358	109.30%	1,298	61.70%
	Home of Franklin D. Roosevelt NHS	135,746	8.20%	20,000	10.80%
	Martin Van Buren NHS	22,062	14.40%	1,963	14.50%
	Sagamore Hill NHS ⁶	20,097	-62.30%	4,187	-62.30%
	Saint Paul's Church NHS	16,188	8.50%	1,801	10.50%
	Saratoga NHP	57,688	-11.30%	15,216	-8.50%
	Statue of Liberty NM ⁶	3,029,443	-19.20%	1,136,041	-19.20%
	Theodore Roosevelt Birthplace NHS	17,930	174.30%	1,681	167.90%
	Theodore Roosevelt Inaugural NHS	18,875	10.30%	3,193	6.40%
	Upper Delaware S&RR	127,793	-5.50%	42,265	-6.30%
	Vanderbilt Mansion NHS	423,107	15.10%	42,838	13.10%
	Women's Rights NHP	29,585	16.40%	2,448	32.50%
	Subtotal New York	12,633,278	-22.00%	2,675,511	-22.80%
NORTH CAROLINA					
	Blue Ridge PKWY	9,427,137	-1.20%	4,883,084	-1.00%
	Cape Hatteras NS	2,302,040	17.40%	847,367	18.50%
	Cape Lookout NS	480,294	-5.50%	197,054	-4.10%
	Carl Sandburg Home NHS	93,429	4.10%	11,945	4.50%
	Fort Raleigh NHS	281,833	-0.10%	34,769	-1.70%
	Great Smoky Mountains NP	4,261,765	7.50%	2,636,508	7.10%
	Guilford Courthouse NMP	313,374	-9.60%	17,167	-9.60%
	Moore's Creek NB	79,345	36.50%	5,649	65.90%
	Wright Brothers NMEM	466,816	4.80%	38,901	4.80%
	Subtotal North Carolina	17,706,032	3.00%	8,672,444	3.00%
NORTH DAKOTA					
	Fort Union Trading Post NHS	12,677	3.60%	1,250	1.90%
	Knife River Indian Villages NHS	16,010	-0.10%	2,133	1.50%
	Theodore Roosevelt NP	640,555	13.70%	183,069	22.80%
	Subtotal North Dakota	669,242	13.10%	186,452	22.30%

Table 8. 2012 Recreation Visits / Visitor Days and Change from 2011 by State and U.S. Territory (continued)

OHIO					
	Cuyahoga Valley NP	2,299,722	6.40%	585,463	8.10%
	Dayton Aviation Heritage NHP	65,999	-3.00%	7,626	-3.20%
	First Ladies NHS	9,903	20.00%	1,651	20.00%
	Hopewell Culture NHP	39,462	16.60%	6,577	16.60%
	James A. Garfield NHS	36,375	15.50%	6,063	15.50%
	Perry's Victory & Intl. Peace MEM	140,281	50.60%	11,920	65.60%
	William Howard Taft NHS	19,416	-8.20%	1,618	-8.20%
	Subtotal Ohio	2,611,158	8.00%	620,916	8.80%
OKLAHOMA					
	Chickasaw NRA	1,487,039	22.70%	440,027	16.50%
	Washita Battlefield NHS	10,615	-3.50%	885	-3.50%
	Subtotal Oklahoma	1,497,654	22.40%	440,911	16.40%
OREGON					
	Crater Lake NP	447,251	5.60%	263,365	8.90%
	John Day Fossil Beds NM	148,152	0.10%	14,321	0.10%
	Lewis & Clark NHP	201,704	5.10%	26,578	6.20%
	Oregon Caves NM	78,164	2.60%	27,595	0.50%
	Subtotal Oregon	875,271	4.20%	331,859	7.50%
PENNSYLVANIA					
	Allegheny Portage Railroad NHS	138,864	17.30%	16,545	38.20%
	Delaware Water Gap NRA	1,441,533	-0.30%	528,217	-1.20%
	Edgar Allan Poe NHS	19,104	29.90%	1,592	29.90%
	Eisenhower NHS	53,286	-8.20%	7,105	-8.20%
	Flight 93 NMEM	317,926	19.90%	26,494	19.90%
	Fort Necessity NB	187,893	-2.90%	23,263	-1.50%
	Friendship Hill NHS	34,289	14.10%	6,550	12.10%
	Gettysburg NMP	1,126,577	0.20%	413,542	-0.90%
	Hopewell Furnace NHS	52,870	17.80%	5,288	17.80%
	Independence NHP	3,594,549	0.60%	455,528	1.80%
	Johnstown Flood NMEM	123,081	16.20%	10,238	17.50%
	Steamtown NHS	106,309	-4.80%	16,296	-19.10%
	Thaddeus Kosciuszko NMEM	2,045	4.90%	43	5.30%
	Upper Delaware S&RR	127,793	-5.50%	42,265	-6.30%
	Valley Forge NHP	1,442,750	10.70%	245,708	11.60%
	Subtotal Pennsylvania	8,768,869	2.80%	1,798,672	1.60%

Table 8. 2012 Recreation Visits / Visitor Days and Change from 2011 by State and U.S. Territory (continued)

PUERTO RICO					
	San Juan NHS	1,279,814	4.10%	206,181	4.00%
	Subtotal Puerto Rico	1,279,814	4.10%	206,181	4.00%
RHODE ISLAND					
	Roger Williams NMEM	51,944	2.00%	3,655	2.00%
	Subtotal Rhode Island	51,944	2.00%	3,655	2.00%
SOUTH CAROLINA					
	Charles Pinckney NHS	44,314	-2.10%	7,386	-2.10%
	Congaree NP	109,685	-8.70%	36,415	-7.10%
	Cowpens NB	231,973	3.60%	15,765	7.10%
	Fort Sumter NM	842,027	-1.80%	167,890	-1.30%
	Kings Mountain NMP	265,713	-2.40%	22,648	-5.20%
	Ninety Six NHS	73,044	4.20%	7,608	4.20%
	Subtotal South Carolina	1,566,756	-1.40%	257,712	-1.90%
SOUTH DAKOTA					
	Badlands NP	883,406	1.50%	329,598	0.60%
	Jewel Cave NM ⁴	109,300	41.70%	38,593	150.30%
	Minuteman Missile NHS	75,654	27.40%	6,152	23.50%
	Missouri National Recreational River	167,776	-6.80%	4,351	-40.80%
	Mount Rushmore NMEM	2,185,447	5.00%	239,791	5.00%
	Wind Cave NP	529,083	-1.70%	129,355	2.90%
	Subtotal South Dakota	3,950,666	3.80%	747,839	5.40%
TENNESSEE					
	Andrew Johnson NHS	51,261	-2.00%	2,647	0.30%
	Big South Fork NRRRA	354,095	-1.10%	214,402	-2.90%
	Chickamauga & Chattanooga NMP	516,422	-0.40%	84,542	3.00%
	Fort Donelson NB	284,762	10.60%	15,960	11.70%
	Great Smoky Mountains NP	5,424,064	7.50%	3,355,556	7.10%
	Natchez Trace PKWY	722,887	-3.60%	243,260	-3.60%
	Obed W&SR	212,446	0.00%	73,716	1.10%
	Shiloh NMP	587,620	51.50%	73,900	49.30%
	Stones River NB	260,537	39.20%	23,198	27.20%
	Subtotal Tennessee	8,414,094	8.30%	4,087,179	6.20%

Table 8. 2012 Recreation Visits / Visitor Days and Change from 2011 by State and U.S. Territory (continued)

TEXAS					
	Alibates Flint Quarries NM	3,383	5.30%	705	5.20%
	Amistad NRA	1,367,502	-4.80%	833,531	-5.10%
	Big Bend NP	292,055	-19.30%	590,018	-10.50%
	Big Thicket NPRES	135,262	-1.80%	34,047	3.90%
	Chamizal NM	104,148	-8.50%	14,323	-16.80%
	Fort Davis NHS	38,136	8.60%	6,356	38.80%
	Guadalupe Mountains NP	159,360	4.50%	34,165	13.00%
	Lake Meredith NRA	502,457	-31.50%	119,974	-27.40%
	Lyndon B. Johnson NHP	110,791	10.70%	16,287	11.20%
	Padre Island NS	573,855	5.70%	325,992	3.20%
	Palo Alto Battlefield NHP	36,707	48.30%	6,118	48.30%
	Rio Grande W&SR	694	-20.50%	6,849	-18.80%
	San Antonio Missions NHP ⁶	614,810	8.20%	46,781	-18.80%
	Subtotal Texas	3,939,160	-6.50%	2,035,145	-7.10%
UTAH					
	Arches NP	1,070,577	2.90%	366,496	1.20%
	Bryce Canyon NP	1,385,352	6.90%	798,337	6.30%
	Canyonlands NP	452,952	-4.40%	314,112	-5.50%
	Capitol Reef NP	673,345	0.70%	93,945	0.40%
	Cedar Breaks NM	631,809	28.10%	108,030	26.80%
	Dinosaur NM	78,743	41.80%	34,236	12.40%
	Glen Canyon NRA	1,896,422	-9.20%	3,171,934	17.40%
	Golden Spike NHS	42,551	-3.10%	8,645	-3.00%
	Hovenweep NM	14,958	3.30%	4,133	-0.60%
	Natural Bridges NM	89,011	-2.40%	43,848	-1.00%
	Rainbow Bridge NM	75,214	-18.50%	9,402	-18.50%
	Timpanogos Cave NM	118,764	22.50%	26,531	23.00%
	Zion NP	2,973,607	5.20%	1,754,002	7.80%
	Subtotal Utah	9,503,304	2.40%	6,733,651	10.90%
VERMONT					
	Marsh-Billings-Rockefeller NHP	32,403	11.50%	5,401	11.50%
	Subtotal Vermont	32,403	11.50%	5,401	11.50%

Table 8. 2012 Recreation Visits / Visitor Days and Change from 2011 by State and U.S. Territory (continued)

VIRGIN ISLANDS					
	Buck Island Reef NM	30,436	7.80%	15,797	9.40%
	Christiansted NHS	126,962	6.40%	6,394	13.30%
	Salt River Bay NHP & Ecological Pres	5,217	115.70%	1,160	150.80%
	Virgin Islands NP	483,341	9.30%	247,713	9.30%
	Subtotal Virgin Islands	645,956	9.00%	271,064	9.60%
VIRGINIA					
	Appomattox Court House NHP	320,668	23.80%	22,134	23.80%
	Arlington House The R.E. Lee MEM	562,772	-2.40%	23,449	-2.40%
	Assateague Island NS	1,443,756	2.30%	1,031,084	3.10%
	Blue Ridge PKWY	5,777,922	-1.20%	2,992,858	-1.00%
	Booker T. Washington NM	24,361	1.40%	3,850	5.70%
	Colonial NHP	3,274,187	-4.10%	286,504	-4.20%
	Cumberland Gap NHP	59,780	3.00%	8,813	-3.40%
	Fredericksburg & Spotsylvania NMP	982,324	8.10%	36,649	4.50%
	George Washington Birthplace NM	134,824	3.20%	34,209	3.60%
	George Washington MEM PKWY	7,425,577	0.10%	659,583	2.70%
	LBJ Memorial Grove on the Potomac	371,063	55.20%	15,461	55.20%
	Maggie L. Walker NHS	8,276	-23.20%	1,034	-23.20%
	Manassas NBP	600,354	-9.00%	37,522	-9.00%
	Petersburg NB	188,426	-11.60%	16,884	-14.90%
	Prince William Forest Park	280,325	-26.10%	210,576	-4.10%
	Richmond NBP	156,952	12.60%	28,867	2.60%
	Shenandoah NP	1,210,200	0.00%	809,617	1.40%
	Theodore Roosevelt Island	149,754	8.80%	22,463	8.80%
	Wolf Trap NP for the Performing Arts	426,996	0.40%	142,332	0.40%
	Subtotal Virginia	23,398,517	-0.30%	6,383,890	0.20%

Table 8. 2012 Recreation Visits / Visitor Days and Change from 2011 by State and U.S. Territory (continued)

WASHINGTON					
	Fort Vancouver NHS	681,404	-4.10%	66,018	-4.70%
	Klondike Gold Rush NHP Seattle ³	60,198	-7.20%	8,779	-7.20%
	Lake Chelan NRA	40,830	-6.80%	26,239	-22.30%
	Lake Roosevelt NRA	1,781,972	17.00%	483,938	4.00%
	Mount Rainier NP	1,049,178	1.10%	1,081,114	0.30%
	North Cascades NP	26,935	40.20%	39,694	19.90%
	Olympic NP	2,824,908	-4.80%	1,119,309	-6.40%
	Ross Lake NRA	742,200	1.90%	210,381	3.00%
	San Juan Island NHP	261,139	-2.10%	17,260	-2.00%
	Whitman Mission NHS	60,785	5.50%	5,065	5.50%
	Subtotal Washington	7,529,549	1.50%	3,057,797	-1.70%
WEST VIRGINIA					
	Bluestone NSR	36,842	-11.60%	7,675	-11.60%
	Gauley River NRA	115,283	5.00%	38,138	0.50%
	Harpers Ferry NHP	263,105	3.00%	87,701	3.00%
	New River Gorge NR	1,128,195	5.30%	206,390	5.70%
	Subtotal West Virginia	1,543,425	4.40%	339,904	4.00%
WISCONSIN					
	Apostle Islands NL	163,419	-7.20%	59,995	-4.40%
	Saint Croix NSR	110,514	-19.30%	109,675	-0.80%
	Subtotal Wisconsin	273,933	-12.50%	169,670	-2.10%
WYOMING					
	Bighorn Canyon NRA	113,082	22.30%	33,614	23.90%
	Devil's Tower NM	416,994	5.50%	96,975	0.20%
	Fort Laramie NHS	55,199	4.30%	6,900	4.30%
	Fossil Butte NM	17,084	3.20%	2,136	-11.70%
	Grand Teton NP	2,705,256	4.60%	1,481,494	3.40%
	John D. Rockefeller, Jr. MEM PKWY	1,197,750	4.30%	131,266	-15.50%
	Yellowstone NP	1,689,387	1.60%	3,012,615	3.20%
	Subtotal Wyoming	6,194,752	4.00%	4,765,000	2.70%

Visitation Forecast

Table 9 projects recreation visits for NPS units in 2013 and 2014 using 2008 - 2012 data. The forecasts are trend line extensions based on actual visitation data from the previous five years. According to the model, recreation visits are forecast to increase by 0.2 percent to 283,443,733 in 2013 and 0.3 percent to 284,362,208 in 2014.

Table 9. 2013 and 2014 Forecast of Recreation Visits

Park Name	2012 Visitors	2013 Forecast	Change (%)	2014 Forecast	Change (%)
Abraham Lincoln Birthplace NHP	169,515	150,548	-11.2%	138,616	-7.9%
Acadia NP	2,431,052	2,579,893	6.1%	2,665,627	3.3%
Adams NHP	336,031	336,031	0.0%	336,031	0.0%
African Burial Ground NM	77,624	77,624	0.0%	77,624	0.0%
Agate Fossil Beds NM	11,824	11,530	-2.5%	11,302	-2.0%
Alibates Flint Quarries NM	3,383	3,383	0.0%	3,383	0.0%
Allegheny Portage Railroad NHS	138,864	134,279	-3.3%	139,202	3.7%
Amistad NRA	1,367,502	1,367,502	0.0%	1,367,502	0.0%
Andersonville NHS	122,883	99,556	-19.0%	89,469	-10.1%
Andrew Johnson NHS	51,261	45,132	-12.0%	40,400	-10.5%
Aniakchak NM & PRES	19	19	0.0%	19	0.0%
Antietam NB	510,921	501,106	-1.9%	533,383	6.4%
Apostle Islands NL	163,419	167,976	2.8%	168,669	0.4%
Appomattox Court House NHP	320,668	339,193	5.8%	374,925	10.5%
Arches NP	1,070,577	1,108,572	3.5%	1,141,373	3.0%
Arkansas Post NMEM	39,703	36,798	-7.3%	36,607	-0.5%
Arlington House The R.E. Lee MEM	562,772	596,358	6.0%	602,513	1.0%
Assateague Island NS	2,154,859	2,180,274	1.2%	2,206,534	1.2%
Aztec Ruins NM	44,744	44,529	-0.5%	46,023	3.4%
Badlands NP	883,406	905,966	2.6%	907,182	0.1%
Bandelier NM	150,289	159,851	6.4%	146,514	-8.3%
Bent's Old Fort NHS	25,815	27,084	4.9%	27,117	0.1%
Bering Land Bridge NPRES	2,642	2,642	0.0%	2,642	0.0%
Big Bend NP	292,055	307,646	5.3%	293,350	-4.6%
Big Cypress NPRES	882,570	903,120	2.3%	929,795	3.0%
Big Hole NB	35,207	28,355	-19.5%	23,080	-18.6%
Big South Fork NRRRA	600,161	575,647	-4.1%	552,477	-4.0%
Big Thicket NPRES	135,262	157,664	16.6%	169,711	7.6%
Bighorn Canyon NRA	245,831	256,955	4.5%	269,986	5.1%
Biscayne NP	495,613	409,852	-17.3%	375,595	-8.4%
Black Canyon of the Gunnison NP	192,570	192,274	-0.2%	198,439	3.2%
Blue Ridge PKWY	15,205,059	14,641,340	-3.7%	14,365,103	-1.9%

Table 9. 2013 and 2014 Forecast of Recreation Visitors (continued)

Park Name	2012 Visitors	2013 Forecast	Change (%)	2014 Forecast	Change (%)
Bluestone NSR	36,842	34,499	-6.4%	32,056	-7.1%
Booker T. Washington NM	24,361	25,719	5.6%	26,875	4.5%
Boston African American NHS	404,248	438,081	8.4%	471,013	7.5%
Boston NHP	2,629,064	2,679,928	1.9%	2,798,355	4.4%
Brown V. Board of Education NHS	21,101	20,183	-4.4%	20,779	3.0%
Bryce Canyon NP	1,385,352	1,474,414	6.4%	1,550,782	5.2%
Buck Island Reef NM	30,436	20,797	-31.7%	15,767	-24.2%
Buffalo NR	1,093,083	1,053,908	-3.6%	956,086	-9.3%
Cabrillo NM	877,951	902,763	2.8%	941,854	4.3%
Canaveral NS	994,430	993,317	-0.1%	993,646	0.0%
Cane River Creole NHP	28,310	28,593	1.0%	29,296	2.5%
Canyon de Chelly NM	828,523	825,354	-0.4%	824,058	-0.2%
Canyonlands NP	452,952	468,120	3.3%	475,120	1.5%
Cape Cod NS	4,441,290	4,422,270	-0.4%	4,395,963	-0.6%
Cape Hatteras NS	2,302,040	2,173,835	-5.6%	2,172,781	0.0%
Cape Krusenstern NM	24,950	24,950	0.0%	24,950	0.0%
Cape Lookout NS	480,294	489,374	1.9%	478,670	-2.2%
Capitol Reef NP	673,345	701,980	4.3%	720,849	2.7%
Capulin Volcano NM	48,710	48,698	0.0%	48,947	0.5%
Carl Sandburg Home NHS	93,429	93,429	0.0%	93,429	0.0%
Carlsbad Caverns NP	381,058	369,635	-3.0%	359,006	-2.9%
Casa Grande Ruins NM	68,631	69,388	1.1%	67,957	-2.1%
Castillo de San Marcos NM	727,243	779,739	7.2%	808,760	3.7%
Castle Clinton NM ⁶	3,264,439	3,530,683	8.2%	3,428,686	-2.9%
Catoctin Mountain Park	263,797	189,617	-28.1%	131,408	-30.7%
Cedar Breaks NM	631,809	592,745	-6.2%	611,583	3.2%
Chaco Culture NHP	39,044	39,058	0.0%	39,611	1.4%
Chamizal NM	104,148	104,148	0.0%	104,148	0.0%
Channel Islands NP	249,594	208,811	-16.3%	181,695	-13.0%
Charles Pinckney NHS	44,314	44,921	1.4%	45,150	0.5%
Chattahoochee River NRA	3,168,137	3,303,903	4.3%	3,405,360	3.1%
Chesapeake & Ohio Canal NHP	4,712,377	4,941,146	4.9%	5,279,910	6.9%
Chickamauga & Chattanooga NMP	1,032,844	1,046,346	1.3%	1,058,633	1.2%
Chickasaw NRA	1,487,039	1,430,336	-3.8%	1,478,988	3.4%
Chiricahua NM	41,159	33,825	-17.8%	28,364	-16.1%
Christiansted NHS	126,962	131,151	3.3%	135,976	3.7%
City of Rocks NR	98,996	101,554	2.6%	104,086	2.5%

Table 9. 2013 and 2014 Forecast of Recreation Visitors (continued)

Park Name	2012 Visitors	2013 Forecast	Change (%)	2014 Forecast	Change (%)
Clara Barton NHS	25,347	25,347	0.0%	25,347	0.0%
Colonial NHP	3,274,187	3,353,340	2.4%	3,350,753	-0.1%
Colorado NM	454,510	471,635	3.8%	487,862	3.4%
Congaree NP	109,685	117,810	7.4%	118,484	0.6%
Coronado NMEM	97,579	97,579	0.0%	97,579	0.0%
Cowpens NB	231,973	226,404	-2.4%	225,716	-0.3%
Crater Lake NP	447,251	448,314	0.2%	452,331	0.9%
Craters of the Moon NM	197,529	190,159	-3.7%	184,679	-2.9%
Cumberland Gap NHP	853,998	855,498	0.2%	852,047	-0.4%
Cumberland Island NS	61,493	63,850	3.8%	59,255	-7.2%
Curecanti NRA	862,612	847,939	-1.7%	816,102	-3.8%
Cuyahoga Valley NP	2,299,722	2,028,682	-11.8%	1,880,170	-7.3%
Dayton Aviation Heritage NHP	65,999	72,469	9.8%	75,985	4.9%
De Soto NMEM	432,981	446,254	3.1%	490,566	9.9%
Death Valley NP	984,568	1,026,410	4.2%	1,060,766	3.3%
Delaware Water Gap NRA	4,970,802	4,955,011	-0.3%	4,901,124	-1.1%
Denali NP & PRES	388,433	381,081	-1.9%	377,160	-1.0%
Devils Postpile NM	87,845	70,326	-19.9%	59,794	-15.0%
Devils Tower NM	416,994	444,813	6.7%	461,369	3.7%
Dinosaur NM	302,858	287,553	-5.1%	308,749	7.4%
Dry Tortugas NP	60,550	66,024	9.0%	67,660	2.5%
Edgar Allan Poe NHS	19,104	19,025	-0.4%	19,978	5.0%
Effigy Mounds NM	78,540	84,783	7.9%	87,192	2.8%
Eisenhower NHS	53,286	49,158	-7.7%	45,045	-8.4%
El Malpais NM	114,678	112,997	-1.5%	111,126	-1.7%
El Morro NM	44,808	47,630	6.3%	47,565	-0.1%
Eleanor Roosevelt NHS	55,049	52,798	-4.1%	52,649	-0.3%
Eugene O'Neill NHS	2,789	2,789	0.0%	2,789	0.0%
Everglades NP	1,141,906	1,144,873	0.3%	1,212,177	5.9%
Federal Hall NMEM	167,146	157,508	-5.8%	146,647	-6.9%
Fire Island NS ⁶	483,334	470,068	-2.7%	440,770	-6.2%
First Ladies NHS	9,903	8,848	-10.7%	8,653	-2.2%
Flight 93	317,926	317,926	0.0%	317,926	0.0%
Florissant Fossil Beds NM	62,637	64,618	3.2%	65,452	1.3%
Ford's Theatre NHS	701,542	814,913	16.2%	886,500	8.8%
Fort Bowie NHS	7,966	7,483	-6.1%	6,936	-7.3%
Fort Caroline NMEM	327,339	344,073	5.1%	357,298	3.8%

Table 9. 2013 and 2014 Forecast of Recreation Visitors (continued)

Park Name	2012 Visitors	2013 Forecast	Change (%)	2014 Forecast	Change (%)
Fort Davis NHS	38,136	31,917	-16.3%	28,102	-12.0%
Fort Donelson NB	284,762	293,148	2.9%	313,768	7.0%
Fort Frederica NM	262,235	286,356	9.2%	288,877	0.9%
Fort Laramie NHS	55,199	57,032	3.3%	58,011	1.7%
Fort Larned NHS	33,194	34,454	3.8%	36,723	6.6%
Fort Matanzas NM	497,574	413,569	-16.9%	328,202	-20.6%
Fort McHenry NM & HS	744,076	738,397	-0.8%	771,141	4.4%
Fort Necessity NB	187,893	187,893	0.0%	187,893	0.0%
Fort Point NHS	1,502,786	1,439,943	-4.2%	1,457,800	1.2%
Fort Pulaski NM	385,751	411,291	6.6%	415,158	0.9%
Fort Raleigh NHS	281,833	269,154	-4.5%	257,563	-4.3%
Fort Scott NHS	25,034	25,681	2.6%	25,390	-1.1%
Fort Smith NHS	87,386	90,282	3.3%	94,982	5.2%
Fort Stanwix NM	195,057	195,057	0.0%	195,057	0.0%
Fort Sumter NM	842,027	885,557	5.2%	912,196	3.0%
Fort Union NM	9,215	9,512	3.2%	9,371	-1.5%
Fort Union Trading Post NHS	12,677	13,024	2.7%	12,962	-0.5%
Fort Vancouver NHS	681,404	598,241	-12.2%	524,950	-12.3%
Fort Washington Park	368,824	342,709	-7.1%	326,634	-4.7%
Fossil Butte NM	17,084	16,923	-0.9%	16,580	-2.0%
Franklin Delano Roosevelt MEM	2,764,459	2,505,785	-9.4%	2,505,962	0.0%
Frederick Douglass NHS	53,314	55,449	4.0%	58,862	6.2%
Frederick Law Olmsted NHS	8,668	8,668	0.0%	8,668	0.0%
Fredericksburg & Spotsylvania NMP	982,324	1,140,111	16.1%	1,242,073	8.9%
Friendship Hill NHS	34,289	33,569	-2.1%	34,160	1.8%
Gates of the Arctic NP & PRES	10,899	11,142	2.2%	11,208	0.6%
Gateway NRA ⁶	5,043,863	4,974,645	-1.4%	3,965,934	-20.3%
Gauley River NRA	115,283	112,338	-2.6%	112,601	0.2%
General Grant NMEM	92,418	103,590	12.1%	104,176	0.6%
George Rogers Clark NHP	125,972	141,554	12.4%	148,242	4.7%
George Washington Birthplace NM	134,824	147,516	9.4%	156,242	5.9%
George Washington Carver NM	30,425	26,694	-12.3%	23,887	-10.5%
George Washington MEM PKWY	7,425,577	7,536,497	1.5%	7,667,595	1.7%
Gettysburg NMP	1,126,577	986,221	-12.5%	931,512	-5.5%
Gila Cliff Dwellings NM	28,637	22,202	-22.5%	18,362	-17.3%
Glacier Bay NP & PRES	454,337	456,968	0.6%	463,416	1.4%
Glacier NP	2,162,035	2,170,074	0.4%	2,223,097	2.4%

Table 9. 2013 and 2014 Forecast of Recreation Visitors (continued)

Park Name	2012 Visitors	2013 Forecast	Change (%)	2014 Forecast	Change (%)
Glen Canyon NRA	2,061,328	2,234,327	8.4%	2,288,138	2.4%
Golden Gate NRA	14,540,338	14,444,777	-0.7%	14,395,006	-0.3%
Golden Spike NHS	42,551	44,199	3.9%	44,575	0.9%
Governors Island NM	348,249	348,249	0.0%	348,249	0.0%
Grand Canyon NP	4,421,352	4,358,915	-1.4%	4,353,134	-0.1%
Grand Portage NM	93,156	107,512	15.4%	112,820	4.9%
Grand Teton NP	2,705,256	2,739,395	1.3%	2,783,985	1.6%
Grant-Kohrs Ranch NHS	17,095	19,574	14.5%	19,686	0.6%
Great Basin NP	94,850	103,188	8.8%	108,959	5.6%
Great Sand Dunes NP & PRES	254,674	261,868	2.8%	257,033	-1.8%
Great Smoky Mountains NP	9,685,829	9,579,038	-1.1%	9,659,141	0.8%
Greenbelt Park	145,552	145,552	0.0%	145,552	0.0%
Guadalupe Mountains NP	159,360	156,831	-1.6%	151,328	-3.5%
Guilford Courthouse NMP	313,374	310,429	-0.9%	307,913	-0.8%
Gulf Islands NS	4,973,462	5,702,588	14.7%	5,652,100	-0.9%
Hagerman Fossil Beds NM	23,936	23,666	-1.1%	23,205	-2.0%
Haleakala NP	1,094,668	990,413	-9.5%	957,121	-3.4%
Hamilton Grange NMEM	16,358	16,358	0.0%	16,358	0.0%
Hampton NHS	37,529	34,499	-8.1%	34,236	-0.8%
Harpers Ferry NHP	263,105	262,753	-0.1%	262,572	-0.1%
Harry S Truman NHS	31,316	29,871	-4.6%	30,019	0.5%
Hawaii Volcanoes NP	1,483,928	1,492,612	0.6%	1,547,191	3.7%
Herbert Hoover NHS	128,812	125,326	-2.7%	119,693	-4.5%
Home of Franklin D. Roosevelt NHS	135,746	137,459	1.3%	140,039	1.9%
Homestead NM	103,708	97,096	-6.4%	103,429	6.5%
Hopewell Culture NHP	39,462	40,600	2.9%	42,832	5.5%
Hopewell Furnace NHS	52,870	50,833	-3.9%	50,710	-0.2%
Horseshoe Bend NMP	58,668	65,925	12.4%	66,881	1.4%
Hot Springs NP	1,302,505	1,378,813	5.9%	1,402,849	1.7%
Hovenweep NM	26,710	26,824	0.4%	26,884	0.2%
Hubbell Trading Post NHS	75,061	85,571	14.0%	87,089	1.8%
Independence NHP	3,594,549	3,384,801	-5.8%	3,248,891	-4.0%
Indiana Dunes NL	1,889,381	1,933,935	2.4%	1,934,687	0.0%
Isle Royale NP	16,663	17,355	4.1%	18,003	3.7%
James A. Garfield NHS	36,375	36,375	0.0%	36,375	0.0%
Jean Lafitte NHP & PRES	419,694	454,706	8.3%	479,210	5.4%
Jefferson NEM	2,496,726	2,596,178	4.0%	2,694,452	3.8%

Table 9. 2013 and 2014 Forecast of Recreation Visitors (continued)

Park Name	2012 Visitors	2013 Forecast	Change (%)	2014 Forecast	Change (%)
Jewel Cave NM ⁴	109,300	93,554	-14.4%	90,072	-3.7%
Jimmy Carter NHS	69,940	62,036	-11.3%	59,159	-4.6%
John D. Rockefeller, Jr. MEM PKWY	1,197,750	1,223,163	2.1%	1,243,707	1.7%
John Day Fossil Beds NM	148,152	161,429	9.0%	170,252	5.5%
John F. Kennedy NHS	22,642	25,171	11.2%	27,894	10.8%
John Muir NHS	37,403	37,562	0.4%	38,960	3.7%
Johnstown Flood NMEM	123,081	106,019	-13.9%	102,730	-3.1%
Joshua Tree NP	1,396,117	1,414,582	1.3%	1,424,493	0.7%
Kalaupapa NHP	58,875	58,875	0.0%	58,875	0.0%
Kaloko-Honokohau NHP	153,584	172,294	12.2%	181,697	5.5%
Katmai NP & PRES	39,818	39,818	0.0%	39,818	0.0%
Kenai Fjords NP	281,279	327,257	16.3%	341,924	4.5%
Kennesaw Mountain NBP	1,935,909	2,021,794	4.4%	2,163,413	7.0%
Kings Canyon NP	591,033	584,995	-1.0%	583,979	-0.2%
Kings Mountain NMP	265,713	274,088	3.2%	275,706	0.6%
Klondike Gold Rush NHP Alaska ³	854,250	778,091	-8.9%	753,217	-3.2%
Klondike Gold Rush NHP Seattle ³	60,198	65,004	8.0%	66,434	2.2%
Knife River Indian Villages NHS	16,010	12,307	-23.1%	9,212	-25.1%
Kobuk Valley NP	29,550	29,550	0.0%	29,550	0.0%
Korean War Memorial NMEM	3,267,124	2,991,262	-8.4%	2,909,330	-2.7%
Lake Chelan NRA	40,830	48,916	19.8%	52,982	8.3%
Lake Clark NP	11,639	11,639	0.0%	11,639	0.0%
Lake Mead NRA	6,285,439	5,835,230	-7.2%	5,444,744	-6.7%
Lake Meredith NRA	502,457	487,521	-3.0%	378,295	-22.4%
Lake Roosevelt NRA	1,781,972	1,779,054	-0.2%	1,882,124	5.8%
Lassen Volcanic NP	407,653	391,163	-4.0%	395,784	1.2%
Lava Beds NM	181,429	172,358	-5.0%	184,076	6.8%
LBJ Memorial Grove on the Potomac	371,063	371,063	0.0%	371,063	0.0%
Lewis & Clark National Historical Park	201,704	186,400	-7.6%	177,331	-4.9%
Lincoln Boyhood NMEM	133,550	109,229	-18.2%	99,139	-9.2%
Lincoln Home NHS	295,464	274,707	-7.0%	249,919	-9.0%
Lincoln Memorial	6,191,361	6,042,315	-2.4%	6,042,315	0.0%
Little Bighorn Battlefield NM	346,327	354,163	2.3%	367,918	3.9%
Little River Canyon NPRES	201,109	214,175	6.5%	218,488	2.0%
Little Rock Central High School NHS	63,938	71,220	11.4%	76,148	6.9%
Longfellow House - Washington's HQ NHS	52,234	46,385	-11.2%	45,619	-1.7%
Lowell NHP	537,551	512,002	-4.8%	500,079	-2.3%

Table 9. 2013 and 2014 Forecast of Recreation Visitors (continued)

Park Name	2012 Visitors	2013 Forecast	Change (%)	2014 Forecast	Change (%)
Lyndon B. Johnson NHP	110,791	114,093	3.0%	117,795	3.2%
Maggie L. Walker NHS	8,276	8,276	0.0%	8,276	0.0%
Mammoth Cave NP	508,054	518,693	2.1%	529,015	2.0%
Manassas NBP	600,354	636,816	6.1%	646,024	1.4%
Manzanar NHS	72,831	73,071	0.3%	70,983	-2.9%
Marsh-Billings-Rockefeller NHP	32,403	28,727	-11.3%	27,576	-4.0%
Martin Luther King, Jr. Memorial	3,738,336	3,800,000	0.0%	3,800,000	0.0%
Martin Luther King, Jr. NHS	707,514	702,359	-0.7%	713,701	1.6%
Martin Van Buren NHS	22,062	20,696	-6.2%	20,472	-1.1%
Mary McLeod Bethune Council House NHS	6,646	6,646	0.0%	6,646	0.0%
Mesa Verde NP	488,860	513,579	5.1%	503,257	-2.0%
Minute Man NHP	1,001,207	980,498	-2.1%	957,905	-2.3%
Minuteman Missile NHS	75,654	82,764	9.4%	94,033	13.6%
Mississippi NRRRA	106,733	99,398	0.0%	99,398	0.0%
Missouri National Recreational River	167,776	174,207	3.8%	174,712	0.3%
Mojave NPRES	542,527	522,004	-3.8%	507,566	-2.8%
Monocacy NB	47,249	46,833	-0.9%	50,240	7.3%
Montezuma Castle NM	455,305	465,172	2.2%	432,708	-7.0%
Moores Creek NB	79,345	77,986	-1.7%	83,816	7.5%
Morristown NHP	294,606	261,874	-11.1%	257,788	-1.6%
Mount Rainier NP	1,049,178	1,016,352	-3.1%	982,199	-3.4%
Mount Rushmore NMEM	2,185,447	2,313,716	5.9%	2,375,092	2.7%
Muir Woods NM	972,331	979,997	0.8%	1,018,530	3.9%
Natchez NHP	184,551	177,526	-3.8%	166,792	-6.0%
Natchez Trace PKWY	5,560,668	5,621,066	1.1%	5,566,850	-1.0%
National Capital Parks Central ³	858,700	858,700	0.0%	858,700	0.0%
National Capital Parks East ³	923,054	912,515	-1.1%	827,245	-9.3%
National Park of American Samoa	10,440	10,440	0.0%	10,440	0.0%
Natural Bridges NM	89,011	89,999	1.1%	89,349	-0.7%
Navajo NM	58,219	70,961	21.9%	68,725	-3.2%
New Bedford Whaling NHP	269,885	267,790	-0.8%	264,871	-1.1%
New Orleans Jazz NHP	177,909	188,790	6.1%	215,983	14.4%
New River Gorge NR	1,128,195	1,068,769	-5.3%	1,044,514	-2.3%
Nez Perce NHP	233,093	267,680	14.8%	283,851	6.0%
Nicodemus NHS	3,505	3,563	1.6%	3,747	5.2%
Ninety Six NHS	73,044	78,244	7.1%	83,333	6.5%
Niobrara NSR	65,999	64,719	-1.9%	63,637	-1.7%

Table 9. 2013 and 2014 Forecast of Recreation Visitors (continued)

Park Name	2012 Visitors	2013 Forecast	Change (%)	2014 Forecast	Change (%)
Noatak NPRES	31,000	31,000	0.0%	31,000	0.0%
North Cascades NP	26,935	25,897	-3.9%	26,762	3.3%
Obed W&SR	212,446	214,072	0.8%	218,082	1.9%
Ocmulgee NM	120,025	127,129	5.9%	131,798	3.7%
Olympic NP	2,824,908	2,751,864	-2.6%	2,669,559	-3.0%
Oregon Caves NM	78,164	79,536	1.8%	79,184	-0.4%
Organ Pipe Cactus NM	161,743	161,743	0.0%	161,743	0.0%
Ozark NSR	1,406,781	1,463,436	4.0%	1,501,815	2.6%
Padre Island NS	573,855	534,477	-6.9%	512,134	-4.2%
Palo Alto Battlefield NHP	36,707	36,707	0.0%	36,707	0.0%
Pea Ridge NMP	131,907	151,408	14.8%	168,645	11.4%
Pecos NHP	45,568	48,631	6.7%	52,140	7.2%
Pennsylvania Avenue NHS	283,232	275,458	-2.7%	282,074	2.4%
Perry's Victory & Intl. Peace MEM ⁶	140,281	140,281	0.0%	140,281	0.0%
Petersburg NB	188,426	214,609	13.9%	226,547	5.6%
Petrified Forest NP	664,857	691,211	4.0%	713,683	3.3%
Petroglyph NM	119,444	115,381	-3.4%	115,520	0.1%
Pictured Rocks NL	593,587	650,947	9.7%	701,198	7.7%
Pinnacles NM	224,476	224,476	0.0%	224,476	0.0%
Pipe Spring NM	54,692	60,514	10.6%	62,761	3.7%
Pipestone NM	76,030	68,391	-10.0%	66,806	-2.3%
Piscataway Park	124,107	124,107	0.0%	124,107	0.0%
Point Reyes NS	2,412,663	2,291,797	-5.0%	2,320,536	1.3%
Port Chicago Naval Magazine NM	533	533	0.0%	533	0.0%
President WJC Birthplace Home NHS	8,932	8,932	0.0%	8,932	0.0%
President's Park ³	600,083	600,083	0.0%	600,083	0.0%
Prince William Forest Park	280,325	316,351	12.9%	304,461	-3.8%
Pu'uhonua o Honaunau NHP	442,353	445,279	0.7%	453,672	1.9%
Pu'ukohola Heiau NHS	134,403	153,215	14.0%	165,005	7.7%
Rainbow Bridge NM	75,214	77,654	3.2%	71,469	-8.0%
Redwood NP	352,517	352,659	0.0%	337,357	-4.3%
Richmond NBP	156,952	159,540	1.6%	167,240	4.8%
Rio Grande W&SR	694	475	-31.5%	285	-39.9%
River Raisin NBP	50,667	50,000	-1.3%	50,000	0.0%
Rock Creek Park	2,003,385	1,966,408	-1.8%	1,949,191	-0.9%
Rocky Mountain NP	3,229,617	3,378,140	4.6%	3,508,047	3.8%
Roger Williams NMEM	51,944	53,820	3.6%	55,029	2.2%

Table 9. 2013 and 2014 Forecast of Recreation Visitors (continued)

Park Name	2012 Visitors	2013 Forecast	Change (%)	2014 Forecast	Change (%)
Ross Lake NRA	742,200	742,200	0.0%	742,200	0.0%
Russell Cave NM	20,954	20,954	0.0%	20,954	0.0%
Sagamore Hill NHS ⁶	20,097	20,097	0.0%	20,097	0.0%
Saguaro NP	634,286	609,796	-3.9%	591,307	-3.0%
Saint Croix NSR	221,028	221,028	0.0%	221,028	0.0%
Saint Paul's Church NHS	16,188	16,427	1.5%	16,807	2.3%
Saint-Gaudens NHS	33,663	34,083	1.2%	34,665	1.7%
Salem Maritime NHS	756,038	719,585	-4.8%	700,804	-2.6%
Salinas Pueblo Missions NM	29,228	28,580	-2.2%	27,369	-4.2%
Salt River Bay NHP & Ecological Pres	5,217	5,217	0.0%	5,217	0.0%
San Antonio Missions NHP ⁶	614,810	614,810	0.0%	1,305,000	112.3%
San Francisco Maritime NHP	4,129,983	4,192,895	1.5%	4,208,889	0.4%
San Juan Island NHP	261,139	265,283	1.6%	265,620	0.1%
San Juan NHS	1,279,814	1,298,499	1.5%	1,343,338	3.5%
Sand Creek Massacre NHS	4,384	4,384	0.0%	4,384	0.0%
Santa Monica Mountains NRA	649,471	720,162	10.9%	776,988	7.9%
Saratoga NHP	57,688	46,946	-18.6%	38,284	-18.5%
Saugus Iron Works NHS	11,611	10,978	-5.5%	10,873	-1.0%
Scotts Bluff NM	122,515	132,298	8.0%	135,173	2.2%
Sequoia NP	1,106,584	1,120,633	1.3%	1,160,089	3.5%
Shenandoah NP	1,210,200	1,281,329	5.9%	1,317,084	2.8%
Shiloh NMP	587,620	587,620	0.0%	587,620	0.0%
Sitka NHP	195,157	166,143	-14.9%	150,893	-9.2%
Sleeping Bear Dunes NL	1,531,560	1,635,749	6.8%	1,758,681	7.5%
Springfield Armory NHS	16,978	16,317	-3.9%	16,079	-1.5%
Statue of Liberty NM ⁶	3,029,443	3,260,157	7.6%	3,147,047	-3.5%
Steamtown NHS	106,309	126,917	19.4%	138,612	9.2%
Stones River NB	260,537	240,983	-7.5%	253,032	5.0%
Sunset Crater Volcano NM	177,793	164,131	-7.7%	157,597	-4.0%
Tallgrass Prairie NPRES	18,918	18,089	-4.4%	17,276	-4.5%
Thaddeus Kosciuszko NMEM	2,045	2,045	0.0%	2,045	0.0%
Theodore Roosevelt Birthplace NHS	17,930	17,930	0.0%	17,930	0.0%
Theodore Roosevelt Inaugural NHS	18,875	18,875	0.0%	18,875	0.0%
Theodore Roosevelt Island	149,754	154,037	2.9%	161,770	5.0%
Theodore Roosevelt NP	640,555	653,483	2.0%	675,881	3.4%
Thomas Edison NHP	52,554	52,554	0.0%	52,554	0.0%
Thomas Jefferson MEM	2,613,131	2,345,432	-10.2%	2,356,188	0.5%

Table 9. 2013 and 2014 Forecast of Recreation Visitors (continued)

Park Name	2012 Visitors	2013 Forecast	Change (%)	2014 Forecast	Change (%)
Thomas Stone NHS	6,426	6,602	2.7%	6,752	2.3%
Timpanogos Cave NM	118,764	104,212	-12.3%	99,068	-4.9%
Timucuan EHP	1,076,310	1,039,226	-3.4%	1,030,086	-0.9%
Tonto NM	51,881	48,843	-5.9%	45,797	-6.2%
Tumacacori NHP	35,158	30,874	-12.2%	28,200	-8.7%
Tuskegee Airmen NHS	23,716	23,716	0.0%	23,716	0.0%
Tuskegee Institute NHS	24,030	24,030	0.0%	24,030	0.0%
Tuzigoot NM	97,388	97,368	0.0%	95,769	-1.6%
Ulysses S. Grant NHS	39,373	34,870	-11.4%	33,049	-5.2%
Upper Delaware S&RR	255,586	261,388	2.3%	256,843	-1.7%
Valley Forge NHP	1,442,750	1,473,954	2.2%	1,492,712	1.3%
Vanderbilt Mansion NHS	423,107	418,251	-1.1%	429,528	2.7%
Vicksburg NMP	573,262	692,465	20.8%	717,288	3.6%
Vietnam Veterans MEM	4,424,407	4,319,457	-2.4%	4,313,859	-0.1%
Virgin Islands NP	483,341	477,377	-1.2%	482,895	1.2%
Voyageurs NP	214,841	200,366	-6.7%	194,493	-2.9%
Walnut Canyon NM	110,748	122,847	10.9%	124,301	1.2%
War In the Pacific NHP ⁷	255,923	255,923	0.0%	255,923	0.0%
Washington Monument ⁶	0	0	0.0%	0	0.0%
Washita Battlefield NHS	10,615	9,616	-9.4%	8,870	-7.8%
Weir Farm NHS	21,465	22,895	6.7%	23,786	3.9%
Whiskeytown NRA	814,374	834,074	2.4%	852,482	2.2%
White House	656,949	656,949	0.0%	656,949	0.0%
White Sands NM	447,385	444,033	-0.7%	441,584	-0.6%
Whitman Mission NHS	60,785	62,535	2.9%	64,521	3.2%
William Howard Taft NHS	19,416	21,669	11.6%	22,392	3.3%
Wilson's Creek NB	167,205	203,346	21.6%	216,316	6.4%
Wind Cave NP	529,083	519,732	-1.8%	505,914	-2.7%
Wolf Trap NP for the Performing Arts	426,996	416,711	-2.4%	400,513	-3.9%
Women's Rights NHP	29,585	29,614	0.1%	31,393	6.0%
World War II Memorial	4,161,685	3,924,952	-5.7%	3,889,903	-0.9%
World War II Valor in the Pacific NM	1,751,224	1,832,134	4.6%	1,942,605	6.0%
Wrangell-St. Elias NP & PRES	87,158	84,699	-2.8%	89,518	5.7%
Wright Brothers NMEM	466,816	432,703	-7.3%	417,438	-3.5%
Wupatki NM	201,365	194,400	-3.5%	185,130	-4.8%
Yellowstone NP	3,447,729	3,627,233	5.2%	3,713,376	2.4%
Yosemite NP	3,853,404	4,092,349	6.2%	4,198,119	2.6%

Table 9. 2013 and 2014 Forecast of Recreation Visitors (continued)

Park Name	2012 Visitors	2013 Forecast	Change (%)	2014 Forecast	Change (%)
Yukon-Charley Rivers NPRES	1,393	1,393	0.0%	1,393	0.0%
Zion NP	2,973,607	2,975,231	0.1%	3,040,932	2.2%
NPS Total	282,765,682	283,443,734	0.2%	284,362,208	0.3%

Acreege Data

The NPS Land Resources Division prepares annual reports of acreage in NPS units. The following tables are included here as supporting data for public use statistics. Table 10 displays the listing of acreage for all NPS units; Table 11 provides a summary of acreage by type of area. Acreage terms are defined in the Definitions section; footnotes specific to this table are listed on page 63. Additional reports are available on the Public Use Statistics website at <https://irma.nps.gov/Stats/>.

Table 10. 2012 Listing of Acreage

Area Name	State	Region	Federal Area				Non-Federal Land			Gross Area Acres
			Fee Acres	Less Than Fee Acres	Other Fee Acres	Sub-Total Acres	Other Public Acres	Private Acres	Sub-total Acres	
A LINCOLN BIRTHPL NHP	KY	SE	344.50	0.00	0.00	344.50	0.00	0.00	0.00	344.50
ACADIA NP	ME	NE	35,763.18	10,684.40	21.77	46,469.35	50.22	938.01	988.23	47,457.58
ADAMS NHP	MA	NE	9.17	0.00	0.00	9.17	4.00	10.65	14.65	23.82
AFRICAN BURIAL GROUND NM	NY	NE	0.35	0.00	0.00	0.35	0.00	0.00	0.00	0.35
AGATE FOSSIL BEDS NM	NE	MW	2,270.33	459.75	0.00	2,730.08	24.43	303.36	327.79	3,057.87
ALAGNAK WILD RVR	AK	A	26,417.85	0.00	0.00	26,417.85	2,265.00	1,981.94	4,246.94	30,664.79
ALIBATES FLINT QUARRIES N	TX	IM	1,079.23	0.00	0.00	1,079.23	0.00	291.74	291.74	1,370.97
ALLEGHENY PRTGE RR NHS	PA	NE	1,255.02	0.00	0.00	1,255.02	16.25	13.00	29.25	1,284.27
AMISTAD NRA	TX	IM	57,292.44	0.00	0.00	57,292.44	0.00	1,207.56	1,207.56	58,500.00
ANDERSONVILLE NHS	GA	SE	499.88	1.00	0.00	500.88	7.89	5.84	13.73	514.61
ANDREW JOHNSON NHS	TN	SE	16.68	0.00	0.00	16.68	0.00	0.00	0.00	16.68
ANIACHAK N PRESERVE	AK	A	458,811.00	0.00	0.00	458,811.00	5,147.00	159.93	5,306.93	464,117.93
ANIACHAK NM	AK	A	137,176.00	0.00	0.00	137,176.00	0.00	0.00	0.00	137,176.00
ANTIETAM NB	MD	NC	1,991.36	751.40	0.00	2,742.76	20.98	466.63	487.61	3,230.37
APOSTLE ISLANDS NL	WI	MW	42,160.65	0.00	0.00	42,160.65	27,211.24	0.00	27,211.24	69,371.89
APPALACHIAN NS TRAIL	ME TO GA	NT	105,889.82	14,172.86	58,264.08	178,326.76	49,300.66	8,706.05	58,006.71	236,333.47
APPOMATTOX CRT HS NHP	VA	NE	1,695.29	-0.48	0.00	1,694.81	2.12	77.19	79.31	1,774.12
ARCHES NP	UT	IM	76,545.95	0.00	0.00	76,545.95	133.03	0.00	133.03	76,678.98
ARKANSAS POST NMEM	AR	MW	649.91	0.00	14.00	663.91	0.00	93.60	93.60	757.51
ARL HOUSE, R E LEE MEM	VA	NC	28.08	0.00	0.00	28.08	0.00	0.00	0.00	28.08
ASSATEAGUE ISLAND NS ^b	MD-VA	NE	8,983.42	101.82	9,842.69	18,927.93	22,389.33	2.78	22,392.11	41,320.04
AZTEC RUINS NM	NM	IM	266.78	0.00	0.00	266.78	6.78	44.84	51.62	318.40
BADLANDS NP	SD	MW	110,658.24	122,324.00	0.00	232,982.24	39.24	9,734.46	9,773.70	242,755.94
BANDELIER NM	NM	IM	32,831.44	0.00	0.00	32,831.44	0.00	845.23	845.23	33,676.67
BENT'S OLD FORT NHS	CO	IM	735.60	0.00	0.00	735.60	7.40	55.80	63.20	798.80
BERING LAND BRIDGE N PRES	AK	A	2,632,508.00	0.00	0.00	2,632,508.00	0.00	64,883.01	64,883.01	2,697,391.01
BIG BEND NP	TX	IM	775,273.38	0.00	0.00	775,273.38	2,606.87	23,282.96	25,889.83	801,163.21
BIG CYPRESS ADDITION ^f	FL	SE	141,469.04	0.00	0.00	141,469.04	3,544.17	1,097.58	4,641.75	146,110.79
BIG CYPRESS N PRESERVE ^f	FL	SE	535,797.22	0.00	0.00	535,797.22	37,814.36	841.74	38,656.10	574,453.32
BIG HOLE NB	MT	PW	655.61	0.00	0.00	655.61	0.00	355.00	355.00	1,010.61
BIG SOUTH FORK NR & RA	KY-TN	SE	116,309.21	0.00	21.13	116,330.34	3,220.23	5,759.77	8,980.00	125,310.34
BIG THICKET N PRESERVE	TX	IM	105,448.47	13.34	0.00	105,461.81	70.97	1,473.18	1,544.15	107,005.96
BIGHORN CANYON NRA	MT-WY	IM	47,986.04	889.89	19,614.94	68,490.87	1,392.29	50,413.06	51,805.35	120,296.22

Table 10. 2012 Listing of Acreage (continued)

Area Name	State	Region	Federal Area				Non-Federal Land			Gross Area Acres
			Fee Acres	Less Than Fee Acres	Other Fee Acres	Sub-Total Acres	Other Public Acres	Private Acres	Sub-total Acres	
BISCAYNE NP	FL	SE	170,976.68	0.00	26.13	171,002.81	1,587.05	381.25	1,968.30	172,971.11
BLACK CANYON OF GUNNISON	CO	IM	26,775.48	3,494.55	480.00	30,750.03	0.00	0.00	0.00	30,750.03
BLUE RIDGE PKWY	NC-VA	SE	82,413.04	2,775.57	125.00	85,313.61	259.58	10,375.09	10,634.67	95,948.28
BLUESTONE NSR	WV	NE	3,032.00	0.00	0.00	3,032.00	1,236.00	41.51	1,277.51	4,309.51
BOOKER T WASHINGTON NM	VA	NE	239.01	0.00	0.00	239.01	0.00	0.00	0.00	239.01
BOSTON AFRI-AMER NHS	MA	NE	0.00	0.00	0.00	0.00	0.06	0.53	0.59	0.59
BOSTON HARBOR ISLAND NRA	MA	NE	0.06	240.51	5.00	245.57	988.74	248.00	1,236.74	1,482.31
BOSTON NHP	MA	NE	37.46	0.00	0.00	37.46	5.59	0.77	6.36	43.82
BRICES CROSS RDS NBS	MS	SE	1.00	0.00	0.00	1.00	0.00	0.00	0.00	1.00
BROWN V. BD OF ED. NHS	KS	MW	1.85	0.00	0.00	1.85	0.00	0.00	0.00	1.85
BRYCE CANYON NP	UT	IM	35,832.58	0.00	0.00	35,832.58	0.00	2.50	2.50	35,835.08
BUCK ISLAND REEF NM	VI	SE	880.00	0.00	18,135.47	19,015.47	0.00	0.00	0.00	19,015.47
BUFFALO N RVR	AR	MW	88,385.39	3,427.70	0.00	91,813.09	2,367.91	112.31	2,480.22	94,293.31
C & O CANAL NHP	MD-DC-WV	NC	13,156.94	1,308.25	0.00	14,465.19	3,173.62	1,973.56	5,147.18	19,612.37
CABRILLO NM	CA	PW	159.94	0.00	0.00	159.94	0.00	0.00	0.00	159.94
CANAVERAL NS	FL	SE	17,735.69	0.00	39,912.00	57,647.69	0.00	14.00	14.00	57,661.69
CANE RIVER CREOLE NHP	LA	SE	62.39	0.00	0.00	62.39	4.64	138.47	143.11	205.50
CANYON DE CHELLY NM	AZ	IM	0.00	0.00	0.00	0.00	0.00	83,840.00	83,840.00	83,840.00
CANYONLANDS NP	UT	IM	337,269.40	301.03	0.00	337,570.43	27.40	0.00	27.40	337,597.83
CAPE COD NS	MA	NE	27,113.49	403.64	31.86	27,548.99	14,556.22	1,501.93	16,058.15	43,607.14
CAPE HATTERAS NS	NC	SE	24,470.10	0.00	5,880.00	30,350.10	0.00	0.55	0.55	30,350.65
CAPE KRUSENSTERN NM	AK	A	616,679.04	10,072.84	0.00	626,751.88	353.00	22,019.65	22,372.65	649,124.53
CAPE LOOKOUT NS	NC	SE	13,915.70	11,243.40	14.52	25,173.62	3,048.16	21.58	3,069.74	28,243.36
CAPITOL REEF NP	UT	IM	241,234.29	0.00	0.00	241,234.29	669.97	0.00	669.97	241,904.26
CAPULIN VOLCANO NM	NM	IM	792.84	0.00	0.00	792.84	0.00	0.00	0.00	792.84
CARL SANDBURG HOME NHS	NC	SE	263.52	0.00	0.00	263.52	0.00	0.13	0.13	263.65
CARLSBAD CAVERNS NP	NM	IM	46,427.26	0.00	0.00	46,427.26	0.00	339.19	339.19	46,766.45
CARTER G. WOODSON NHS	DC	NC	0.15	0.00	0.00	0.15	0.00	0.00	0.00	0.15
CASA GRANDE RUINS NM	AZ	IM	472.50	0.00	0.00	472.50	0.00	0.00	0.00	472.50
CASTILLO DE SAN MARCOS NM	FL	SE	19.31	0.00	0.00	19.31	0.06	0.01	0.07	19.38
CASTLE CLINTON NM	NY	NE	1.00	0.00	0.00	1.00	0.00	0.00	0.00	1.00
CATOCTIN MT PARK	MD	NC	5,890.36	0.00	0.00	5,890.36	0.00	1.13	1.13	5,891.49
CEDAR BREAKS NM	UT	IM	6,154.60	0.00	0.00	6,154.60	0.00	0.00	0.00	6,154.60
CEDAR CREEK/BELLE GROVE NHP	VA	NE	86.38	0.00	0.00	86.38	21.09	3,604.21	3,625.30	3,711.68
CESAR E. CHAVEZ NM	NM	IM	0.00	0.00	0.00	0.00	0.00	0.00	0.00	0.00
CHACO CULTURE NHP	NM	IM	32,840.14	0.00	0.00	32,840.14	0.00	1,120.05	1,120.05	33,960.19
CHAMIZAL NMEM	TX	IM	54.90	0.00	0.00	54.90	0.00	0.00	0.00	54.90
CHANNEL ISLANDS NP	CA	PW	69,425.66	0.00	9,592.96	79,018.62	124,554.15	45,988.23	170,542.38	249,561.00
CHARLES PINCKNEY NHS	SC	SE	28.45	0.00	0.00	28.45	0.00	0.00	0.00	28.45
CHATTAHOOCHEE RVR NRA	GA	SE	4,917.50	154.95	0.00	5,072.45	2,749.73	1,970.02	4,719.75	9,792.20

Table 10. 2012 Listing of Acreage (continued)

Area Name	State	Region	Federal Area				Non-Federal Land			Gross Area Acres
			Fee Acres	Less Than Fee Acres	Other Fee Acres	Sub-Total Acres	Other Public Acres	Private Acres	Sub-total Acres	
CHICK & CHATT NMP	GA-TN	SE	8,960.38	12.89	0.00	8,973.27	0.00	63.04	63.04	9,036.31
CHICKASAW NRA	OK	IM	9,695.79	9.20	189.14	9,894.13	4.50	0.00	4.50	9,898.63
CHIRICAHUA NM	AZ	IM	11,132.38	0.00	850.00	11,982.38	0.00	2.35	2.35	11,984.73
CHRISTIANSTED NHS	VI	SE	26.24	0.00	0.00	26.24	0.91	0.00	0.91	27.15
CITY OF ROCKS NRESERVE	ID	PW	9,680.28	0.00	0.00	9,680.28	640.00	4,086.91	4,726.91	14,407.19
CLARA BARTON NHS	MD	NC	8.59	0.00	0.00	8.59	0.00	0.00	0.00	8.59
COLONIAL NHP	VA	NE	8,048.82	556.47	0.00	8,605.29	68.83	2.79	71.62	8,676.91
COLORADO NM	CO	IM	20,533.93	0.00	0.00	20,533.93	0.00	2.46	2.46	20,536.39
CONGAREE NP	SC	SE	26,020.66	0.00	0.00	26,020.66	0.00	525.55	525.55	26,546.21
CONSTITUTION GARDENS	DC	NC	39.23	0.00	0.00	39.23	0.00	0.00	0.00	39.23
CORONADO NMEM	AZ	IM	4,827.19	0.00	1.03	4,828.22	0.00	2.00	2.00	4,830.22
COWPENS NB	SC	SE	790.90	0.00	0.00	790.90	46.63	4.03	50.66	841.56
CRATER LAKE NP	OR	PW	183,223.77	0.00	0.00	183,223.77	0.00	0.28	0.28	183,224.05
CRATERS OF THE MOON NM	ID	PW	53,398.31	0.00	172.74	53,571.05	0.00	0.00	0.00	53,571.05
CRATERS OF THE MOON NPRES	ID	PW	410,732.92	0.00	0.00	410,732.92	0.00	0.00	0.00	410,732.92
CUMBERLAND GAP NHP	KY-TN-VA	SE	24,344.95	185.61	0.00	24,530.56	10.06	6.21	16.27	24,546.83
CUMBERLAND ISLAND NS	GA	SE	18,866.37	1.63	656.92	19,524.92	13,820.15	3,001.76	16,821.91	36,346.83
CURECANTI NRA ^a	CO	IM	1,122.30	1.38	41,971.04	43,094.72	0.00	0.00	0.00	43,094.72
CUYAHOGA VALLEY NP	OH	MW	19,018.09	1,321.36	0.00	20,339.45	8,201.58	4,290.15	12,491.73	32,831.18
DAYTON AVIATION HR NHP	OH	MW	0.69	0.00	84.41	85.10	0.48	24.94	25.42	110.52
DE SOTO NMEM	FL	SE	24.78	0.00	0.00	24.78	0.00	5.22	5.22	30.00
DEATH VALLEY NP	CA-NV	PW	3,324,289.08	0.00	80.00	3,324,369.08	38,863.53	9,830.13	48,693.66	3,373,062.74
DEL WATER GAP NRA	NJ-PA	NE	56,242.90	52.76	0.00	56,295.66	7,525.31	2,920.19	10,445.50	66,741.16
DELAWARE NSR	NJ-PA	NE	0.00	0.00	0.00	0.00	1,973.33	0.00	1,973.33	1,973.33
DENALI N PRESERVE	AK	A	1,304,241.97	0.00	0.00	1,304,241.97	640.00	29,235.83	29,875.83	1,334,117.80
DENALI NP	AK	A	4,732,648.53	2.00	0.00	4,732,650.53	5,663.00	2,597.63	8,260.63	4,740,911.16
DEVILS POSTPILE NM	CA	PW	798.46	0.00	0.00	798.46	0.00	0.00	0.00	798.46
DEVILS TOWER NM	WY	IM	1,346.91	0.00	0.00	1,346.91	0.00	0.00	0.00	1,346.91
DINOSAUR NM	CO-UT	IM	203,031.38	2,654.16	0.00	205,685.54	50.96	4,546.81	4,597.77	210,283.31
DRY TORTUGAS NP	FL	SE	61,481.22	0.00	0.00	61,481.22	3,220.00	0.00	3,220.00	64,701.22
EBEY'S LANDING NH RES	WA	PW	683.57	2,070.18	2.50	2,756.25	68.00	16,508.76	16,576.76	19,333.01
EDGAR ALLAN POE NHS	PA	NE	0.52	0.00	0.00	0.52	0.00	0.00	0.00	0.52
EFFIGY MOUNDS NM	IA	MW	2,526.39	0.00	0.00	2,526.39	0.00	0.00	0.00	2,526.39
EISENHOWER NHS	PA	NE	687.37	3.09	0.00	690.46	0.00	0.00	0.00	690.46
EL MALPAIS NM	NM	IM	109,946.76	0.00	0.00	109,946.76	402.37	3,964.74	4,367.11	114,313.87
EL MORRO NM	NM	IM	1,039.92	0.00	0.00	1,039.92	0.00	238.80	238.80	1,278.72
ELEANOR ROOSEVELT NHS	NY	NE	180.50	0.00	0.00	180.50	0.00	0.00	0.00	180.50
EUGENE O'NEILL NHS	CA	PW	13.19	0.00	0.00	13.19	0.00	0.00	0.00	13.19
EVERGLADES EXPANSION ^g	FL	SE	109,003.79	0.00	3.30	109,007.09	-1,053.03	482.68	-570.35	108,436.74
EVERGLADES NP ^g	FL	SE	1,400,253.48	0.00	0.00	1,400,253.48	0.00	285.82	285.82	1,400,539.30
FDR MEMORIAL	DC	NC	8.14	0.00	0.00	8.14	0.00	0.00	0.00	8.14

Table 10. 2012 Listing of Acreage (continued)

Area Name	State	Region	Federal Area				Non-Federal Land			Gross Area Acres
			Fee Acres	Less Than Fee Acres	Other Fee Acres	Sub-Total Acres	Other Public Acres	Private Acres	Sub-total Acres	
FEDERAL HALL NMEM	NY	NE	0.45	0.00	0.00	0.45	0.00	0.00	0.00	0.45
FIRE ISLAND NS	NY	NE	3,090.44	3,151.51	0.00	6,241.95	12,422.73	915.74	13,338.47	19,580.42
FIRST LADIES NHS	OH	MW	0.46	0.00	0.00	0.46	0.00	0.00	0.00	0.46
FLIGHT 93 NATIONAL MEMORIAL	PA	NE	1,454.91	0.00	0.00	1,454.91	0.00	866.01	866.01	2,320.92
FLORISSANT FOSSIL BEDS NM	CO	IM	5,992.32	0.00	0.00	5,992.32	5.77	0.00	5.77	5,998.09
FORD'S THEATRE NHS	DC	NC	0.30	0.00	0.00	0.30	0.00	0.00	0.00	0.30
FOSSIL BUTTE NM	WY	IM	8,198.00	0.00	0.00	8,198.00	0.00	0.00	0.00	8,198.00
FRED-SPOTS MEM NMP	VA	NE	8.57	0.00	0.00	8.57	0.00	0.00	0.00	8.57
FREDERICK DOUGLASS NHS	DC	NC	7.06	0.15	0.00	7.21	0.00	0.00	0.00	7.21
FREDERICK LAW OLMSTED NHS	MA	NE	7,286.62	85.69	0.00	7,372.31	13.20	996.68	1,009.88	8,382.19
FRIENDSHIP HILL NHS	PA	NE	661.44	0.00	0.00	661.44	0.00	13.12	13.12	674.56
FT BOWIE NHS	AZ	IM	999.45	0.00	0.00	999.45	0.00	0.00	0.00	999.45
FT CAROLINE NMEM	FL	SE	133.15	0.00	0.00	133.15	0.00	5.24	5.24	138.39
FT DAVIS NHS	TX	IM	523.00	0.00	0.00	523.00	0.00	0.00	0.00	523.00
FT DONELSON NB	TN-KY	SE	732.99	0.00	226.49	959.48	17.14	48.21	65.35	1,024.83
FT FEDERICA NM	GA	SE	281.02	2.18	0.00	283.20	0.00	1.29	1.29	284.49
FT LARAMIE NHS	WY	IM	831.52	0.00	0.00	831.52	0.00	1.33	1.33	832.85
FT LARNED NHS	KS	MW	410.46	269.20	0.00	679.66	38.73	0.00	38.73	718.39
FT MATANZAS NM	FL	SE	298.51	0.00	0.00	298.51	0.00	1.60	1.60	300.11
FT MONROE NM	VA	NE	43.26	0.00	0.00	43.26	0.00	0.00	0.00	43.26
FT MCHENRY NM & HSHRIN	MD	NE	0.00	0.00	325.20	325.20	0.00	0.00	0.00	325.20
FT NECESSITY NB	PA	NE	894.47	0.00	0.00	894.47	8.33	0.00	8.33	902.80
FT POINT NHS	CA	PW	29.00	0.00	0.00	29.00	0.00	0.00	0.00	29.00
FT PULASKI NM	GA	SE	5,365.13	0.00	0.00	5,365.13	257.97	0.00	257.97	5,623.10
FT RALEIGH NHS	NC	SE	355.45	0.00	0.00	355.45	18.09	139.39	157.48	512.93
FT SCOTT NHS	KS	MW	16.69	0.00	0.00	16.69	0.00	0.00	0.00	16.69
FT SMITH NHS	AR-OK	MW	31.75	0.41	5.80	37.96	1.44	35.60	37.04	75.00
FT STANWIX NM	NY	NE	15.52	0.00	0.00	15.52	0.00	0.00	0.00	15.52
FT SUMTER NM	SC	SE	164.60	61.06	4.97	230.63	4.11	0.00	4.11	234.74
FT UNION NM	NM	IM	720.60	0.00	0.00	720.60	0.00	0.00	0.00	720.60
FT UNION TRADING POST NHS	ND-MT	MW	304.78	123.43	0.00	428.21	0.78	11.15	11.93	440.14
FT VANCOUVER NHS	WA	PW	164.70	0.63	32.08	197.41	9.31	0.00	9.31	206.72
FT WASHINGTON PARK	MD	NC	341.00	0.00	0.00	341.00	0.00	0.00	0.00	341.00
G W BIRTHPLACE NM	VA	NE	550.23	0.00	0.00	550.23	0.00	111.50	111.50	661.73
G W MEMORIAL PKWY	MD-VA	NC	6,270.93	444.89	88.17	6,803.99	108.50	109.93	218.43	7,022.42
GATES OF ARCTIC N PRES	AK	A	948,203.00	0.00	0.00	948,203.00	0.00	405.07	405.07	948,608.07
GATES OF THE ARCTIC NP	AK	A	7,273,382.29	86,108.00	0.00	7,359,490.29	1,292.00	163,115.16	164,407.16	7,523,897.45
GATEWAY NRA	NJ-NY	NE	20,163.53	1.63	279.24	20,444.40	5,560.04	602.19	6,162.23	26,606.63
GAULEY RIVER NRA	WV	NE	4,421.72	61.18	43.36	4,526.26	989.83	6,043.56	7,033.39	11,559.65
GENERAL GRANT NMEM	NY	NE	0.76	0.00	0.00	0.76	0.00	0.00	0.00	0.76

Table 10. 2012 Listing of Acreage (continued)

Area Name	State	Region	Federal Area				Non-Federal Land			Gross Area Acres
			Fee Acres	Less Than Fee Acres	Other Fee Acres	Sub-Total Acres	Other Public Acres	Private Acres	Sub-total Acres	
GEORGE R CLARK NHP	IN	MW	26.17	0.00	0.00	26.17	0.00	0.00	0.00	26.17
GEORGE WASH. CARVER NM	MO	MW	210.00	0.00	0.00	210.00	0.00	0.00	0.00	210.00
GETTYSBURG NMP	PA	NE	4,390.85	605.65	0.01	4,996.51	43.21	949.52	992.73	5,989.24
GILA CLIFF DWELNGS NM	NM	IM	533.13	0.00	0.00	533.13	0.00	0.00	0.00	533.13
GLACIER BAY N PRESERVE	AK	A	58,406.00	0.00	0.00	58,406.00	0.00	0.00	0.00	58,406.00
GLACIER BAY NP	AK	A	3,222,142.20	0.00	0.00	3,222,142.20	0.00	1,241.23	1,241.23	3,223,383.43
GLACIER NP	MT	IM	1,012,959.58	70.28	0.00	1,013,029.86	2.51	289.13	291.64	1,013,321.50
GLEN CANYON NRA	AZ-UT	IM	1,238,621.99	0.00	1,141.85	1,239,763.84	14,352.78	0.00	14,352.78	1,254,116.62
GOLDEN GATE NRA	CA	PW	34,434.30	22,296.63	536.72	57,267.65	19,578.69	3,186.37	22,765.06	80,032.71
GOLDEN SPIKE NHS	UT	IM	2,203.20	0.00	0.00	2,203.20	0.00	532.08	532.08	2,735.28
GOVERNORS ISLAND NM	NY	NE	22.27	0.01	0.00	22.28	0.00	0.50	0.50	22.78
GRAND CANYON NP	AZ	IM	1,180,650.85	0.00	0.00	1,180,650.85	11,860.00	24,680.50	36,540.50	1,217,191.35
GRAND PORTAGE NM	MN	MW	709.97	0.00	0.00	709.97	0.00	0.00	0.00	709.97
GRAND TETON NP	WY	IM	272,751.26	8.85	34,984.62	307,744.73	1,379.66	919.83	2,299.49	310,044.22
GRANT-KOHR'S RANCH NHS	MT	IM	1,325.83	165.63	0.00	1,491.46	69.47	57.45	126.92	1,618.38
GREAT BASIN NP	NV	PW	77,180.00	0.00	0.00	77,180.00	0.00	0.00	0.00	77,180.00
GREAT EGG HARBOR N. RIVER	NJ	NE	0.00	0.00	0.00	0.00	43,311.42	0.00	43,311.42	43,311.42
GREAT SAND DUNES N PRES	CO	IM	41,686.00	0.00	0.00	41,686.00	0.00	0.00	0.00	41,686.00
GREAT SAND DUNES NP	CO	IM	44,246.37	0.00	0.00	44,246.37	0.00	0.00	0.00	44,246.37
GREAT SMOKY MTS NP	TN-NC	SE	521,923.03	92.58	0.00	522,015.61	0.00	411.27	411.27	522,426.88
GREENBELT PARK	MD	NC	1,105.79	0.00	0.00	1,105.79	58.30	11.33	69.63	1,175.42
GUADALUPE MTS NP	TX	IM	86,367.10	0.00	0.00	86,367.10	0.00	0.00	0.00	86,367.10
GUILFORD COURTHS NMP	NC	SE	250.33	0.00	0.00	250.33	0.00	0.00	0.00	250.33
GULF ISLANDS NS	FL-MS	SE	95,059.30	2.09	4,553.25	99,614.64	37,655.56	718.69	38,374.25	137,988.89
HAGERMAN FOSSIL BEDS	ID	PW	4,334.65	0.00	0.00	4,334.65	0.00	16.50	16.50	4,351.15
HALEAKALA NP	HI	PW	33,264.47	0.00	0.00	33,264.47	0.15	0.00	0.15	33,264.62
HAMILTON GRANGE NMEM	NY	NE	0.11	0.93	0.00	1.04	0.00	0.00	0.00	1.04
HAMPTON NHS	MD	NE	62.04	0.00	0.00	62.04	0.00	0.00	0.00	62.04
HARPERS FERRY NHP	MD-VA-WV	NC	3,151.77	53.67	338.97	3,544.41	60.32	65.68	126.00	3,670.41
HARRY S TRUMAN NHS	MO	MW	10.49	0.00	0.00	10.49	0.00	0.00	0.00	10.49
HAWAII VOLCANOES NP ^c	HI	PW	323,431.38	0.00	0.00	323,431.38	0.00	0.00	0.00	323,431.38
HERBERT HOOVER NHS	IA	MW	181.11	0.00	0.00	181.11	4.59	1.10	5.69	186.80
HOHOKAM PIMA NM	AZ	IM	0.00	0.00	0.00	0.00	0.00	1,690.00	1,690.00	1,690.00
HOME OF F D R NHS	NY	NE	771.94	46.98	17.31	836.23	0.00	0.00	0.00	836.23
HOMESTEAD NM OF AMERIC	NE	MW	181.11	24.07	0.00	205.18	5.91	0.00	5.91	211.09
HOPEWELL CULTURE NHP	OH	MW	1,016.54	8.05	0.00	1,024.59	0.11	740.56	740.67	1,765.26
HOPEWELL FURNACE NHS	PA	NE	848.06	0.00	0.00	848.06	0.00	0.00	0.00	848.06
HORSESHOE BEND NMP	AL	SE	2,040.00	0.00	0.00	2,040.00	0.00	0.00	0.00	2,040.00
HOT SPRINGS NP	AR	MW	4,937.97	0.00	0.00	4,937.97	345.81	265.48	611.29	5,549.26
HOVENWEEP NM	CO-UT	IM	784.93	0.00	0.00	784.93	0.00	0.00	0.00	784.93
HUBBELL T P NHS	AZ	IM	160.09	0.00	0.00	160.09	0.00	0.00	0.00	160.09

Table 10. 2012 Listing of Acreage (continued)

Area Name	State	Region	Federal Area				Non-Federal Land			Gross Area Acres
			Fee Acres	Less Than Fee Acres	Other Fee Acres	Sub-Total Acres	Other Public Acres	Private Acres	Sub-total Acres	
INDEPENDENCE NHP	PA	NE	33.27	0.60	0.00	33.87	4.95	6.03	10.98	44.85
INDIANA DUNES NL	IN	MW	10,540.90	500.00	0.00	11,040.90	3,383.35	889.48	4,272.83	15,313.73
ISLE ROYALE NP	MI	MW	539,281.87	0.00	0.00	539,281.87	32,508.24	0.00	32,508.24	571,790.11
J F KENNEDY NHS	MA	NE	0.09	0.00	0.00	0.09	0.00	0.00	0.00	0.09
JAMES A GARFIELD NHS	OH	MW	7.82	0.00	0.00	7.82	0.00	0.00	0.00	7.82
JDROCKEFELLER MEM PKWY	WY	IM	23,777.22	0.00	0.00	23,777.22	0.00	0.00	0.00	23,777.22
JEAN LAFITTE NHP &PRES	LA	SE	16,749.95	0.40	891.52	17,641.87	2,245.49	3,776.37	6,021.86	23,663.73
JEFFERSON N EXPAN MEM	MO-IL	MW	85.46	5.50	0.00	90.96	16.64	85.23	101.87	192.83
JEWEL CAVE NM	SD	MW	1,273.51	0.00	0.00	1,273.51	0.00	0.00	0.00	1,273.51
JIMMY CARTER NHS	GA	SE	36.81	8.81	1.92	47.54	0.00	24.67	24.67	72.21
JOHN DAY FOS BEDS NM	OR	PW	7,082.05	1,403.05	4,971.06	13,456.16	134.54	471.32	605.86	14,062.02
JOHN MUIR NHS	CA	PW	338.30	0.00	0.00	338.30	3.90	1.94	5.84	344.14
JOHNSTOWN FLOOD NMEM	PA	NE	167.77	1.24	0.00	169.01	5.55	3.20	8.75	177.76
JOSHUA TREE NP	CA	PW	775,309.58	0.00	25.40	775,334.98	2,572.74	12,728.02	15,300.76	790,635.74
KALAUPAPA NHP	HI	PW	22.88	0.00	0.00	22.88	10,684.00	72.00	10,756.00	10,778.88
KALOKO-HONOKOHAU NHP	HI	PW	615.90	0.00	0.00	615.90	518.83	28.32	547.15	1,163.05
KATMAI N PRESERVE	AK	A	333,400.98	0.00	0.00	333,400.98	76,881.00	8,416.82	85,297.82	418,698.80
KATMAI NP	AK	A	3,611,369.37	20.43	7.50	3,611,397.30	50,172.00	12,808.71	62,980.71	3,674,378.01
KENAI FJORDS NP	AK	A	602,900.86	0.00	0.00	602,900.86	19,302.00	47,780.79	67,082.79	669,983.65
KENNESAW MT NBP	GA	SE	2,846.27	0.00	0.00	2,846.27	6.37	0.00	6.37	2,852.64
KEWEENAW NHP	MI	MW	135.58	0.00	0.00	135.58	0.00	1,733.82	1,733.82	1,869.40
KINGS CANYON NP	CA	PW	461,846.05	0.00	0.00	461,846.05	0.00	55.15	55.15	461,901.20
KINGS MT NMP	SC	SE	3,945.29	0.00	0.00	3,945.29	0.00	0.00	0.00	3,945.29
KLONDIKE GOLD RUSH NHP	AK-WA	A	3,420.00	0.00	0.00	3,420.00	9,199.38	377.11	9,576.49	12,996.49
KNIFE RIVER INDIAN VIL NH	ND	MW	1,457.24	136.41	0.00	1,593.65	0.00	155.15	155.15	1,748.80
KOBUK VALLEY NP	AK	A	1,713,653.28	5.00	0.00	1,713,658.28	966.00	36,091.88	37,057.88	1,750,716.16
KOREAN WAR VETERANS MEM	DC	NC	1.56	0.00	0.00	1.56	0.00	0.00	0.00	1.56
LAKE CHELAN NRA	WA	PW	59,339.59	11.83	0.00	59,351.42	2,209.93	388.13	2,598.06	61,949.48
LAKE CLARK N PRESERVE	AK	A	1,241,711.96	9,251.98	0.00	1,250,963.94	58,224.63	101,105.11	159,329.74	1,410,293.68
LAKE CLARK NP	AK	A	2,495,625.41	-4.55	0.00	2,495,620.86	37,426.00	86,665.70	124,091.70	2,619,712.56
LAKE MEAD NRA ^d	AZ-NV	PW	1,392,440.08	41.31	78,230.76	1,470,712.15	2,482.08	22,611.30	25,093.38	1,495,805.53
LAKE MEREDITH NRA	TX	IM	43,964.63	0.00	1,013.00	44,977.63	0.00	0.00	0.00	44,977.63
LAKE ROOSEVELT NRA ^a	WA	PW	331.31	0.00	100,059.00	100,390.31	0.00	0.00	0.00	100,390.31
LASSEN VOLCANIC NP	CA	PW	106,448.11	0.00	0.00	106,448.11	0.00	4.22	4.22	106,452.33
LAVA BEDS NM	CA	PW	46,674.49	0.00	17.93	46,692.42	0.00	0.00	0.00	46,692.42
LBJ MEM GROVE ON THE POTOMAC	DC	NC	17.00	0.00	0.00	17.00	0.00	0.00	0.00	17.00
LEWIS AND CLARK NHP	OR-WA	PW	2,729.32	0.00	0.00	2,729.32	273.40	407.43	680.83	3,410.15
LINCOLN BOYHOOD NMEM	IN	MW	180.81	0.00	0.00	180.81	10.94	7.90	18.84	199.65
LINCOLN HOME NHS	IL	MW	12.03	0.00	0.00	12.03	0.00	0.21	0.21	12.24
LINCOLN MEMORIAL	DC	NC	7.29	0.00	0.00	7.29	0.00	0.00	0.00	7.29

Table 10. 2012 Listing of Acreage (continued)

Area Name	State	Region	Federal Area				Non-Federal Land			Gross Area Acres
			Fee Acres	Less Than Fee Acres	Other Fee Acres	Sub-Total Acres	Other Public Acres	Private Acres	Sub-total Acres	
LITTLE BIGHORN BATTLEFLD	MT	IM	765.34	0.00	0.00	765.34	0.00	0.00	0.00	765.34
LITTLE RIVER CANYON	AL	SE	11,001.72	0.00	0.00	11,001.72	3,295.63	991.02	4,286.65	15,288.37
LITTLE ROCK CENTRAL HS NH	AR	MW	2.22	0.00	0.00	2.22	24.91	0.15	25.06	27.28
LONGFELLOW HOUSE-WASH HQ NHS	MA	NE	1.98	0.00	0.00	1.98	0.00	0.00	0.00	1.98
LOWELL NHP	MA	NE	10.62	21.04	0.00	31.66	4.46	105.17	109.63	141.29
LOWER ST CROIX NSR	MN-WI	MW	4,791.07	3,488.93	0.00	8,280.00	4,605.44	12,393.49	16,998.93	25,278.93
LYNDON B JOHNSON NHP	TX	IM	672.27	2.05	0.00	674.32	0.06	895.77	895.83	1,570.15
M MCLEOD BETHUNE HOUSE NHS	DC	NC	0.07	0.00	0.00	0.07	0.00	0.00	0.00	0.07
MAGGIE L WALKER NHS	VA	NE	0.36	0.00	0.00	0.36	0.00	0.93	0.93	1.29
MAMMOTH CAVE NP	KY	SE	52,003.24	0.00	0.00	52,003.24	814.75	12.20	826.95	52,830.19
MANASSAS NBP	VA	NC	4,400.58	22.33	0.00	4,422.91	0.00	650.33	650.33	5,073.24
MANZANAR NHS	CA	PW	813.81	0.00	0.00	813.81	0.00	0.00	0.00	813.81
MARSH-BILLINGS-ROCKEFELLER N	VT	NE	555.07	0.00	0.00	555.07	0.00	88.00	88.00	643.07
MARTIN L KING, JR, MEMORIAL	DC	NC	2.74	0.00	0.00	2.74	0.00	0.00	0.00	2.74
MARTIN L KING, JR, NHS	GA	SE	13.62	0.00	0.00	13.62	10.22	14.86	25.08	38.70
MARTIN VAN BUREN NHS	NY	NE	44.53	7.64	0.00	52.17	0.24	232.52	232.76	284.93
MESA VERDE NP	CO	IM	52,253.29	0.00	0.00	52,253.29	41.01	190.87	231.88	52,485.17
MINIDOKA NHS	ID	PW	209.61	0.00	0.00	209.61	8.00	0.00	8.00	217.61
MINUTE MAN NHP	MA	NE	786.68	7.47	6.78	800.93	125.53	100.35	225.88	1,026.81
MINUTEMAN MISSILE NHS	SD	MW	10.57	0.78	0.00	11.35	0.00	3.65	3.65	15.00
MISSISSIPPI N RVR & RA	MN	MW	62.42	0.00	0.00	62.42	0.00	53,712.58	53,712.58	53,775.00
MISSOURI N REC RIVER	SD-NE	MW	247.68	0.00	0.00	247.68	0.00	33,851.32	33,851.32	34,099.00
MOJAVE NATIONAL PRESERVE	CA	PW	1,472,706.61	0.00	0.00	1,472,706.61	43,290.51	22,417.89	65,708.40	1,538,415.01
MONOCACY NB	MD	NC	1,354.87	195.37	0.00	1,550.24	51.82	44.95	96.77	1,647.01
MONTEZUMA CASTLE NM	AZ	IM	842.44	0.00	0.00	842.44	0.00	16.83	16.83	859.27
MOORES CREEK NB	NC	SE	85.35	2.40	0.00	87.75	0.00	0.00	0.00	87.75
MORRISTOWN NHP	NJ	NE	1,704.74	0.95	0.00	1,705.69	0.00	5.03	5.03	1,710.72
MT RAINIER NP	WA	PW	236,304.56	0.00	0.00	236,304.56	20.70	56.23	76.93	236,381.49
MT RUSHMORE NMEM	SD	MW	1,238.45	1.07	0.00	1,239.52	38.93	0.00	38.93	1,278.45
MUIR WOODS NM	CA	PW	522.98	0.00	0.00	522.98	30.57	0.00	30.57	553.55
NATCHEZ NHP	MS	SE	85.98	0.00	0.00	85.98	5.02	17.30	22.32	108.30
NATCHEZ TRACE NS TRAIL	TN-MS-AL	SE	0.00	0.00	0.00	0.00	0.00	10,995.00	10,995.00	10,995.00
NATCHEZ TRACE PKWY	TN-MS-AL	SE	46,320.02	5,887.28	0.00	52,207.30	34.54	60.16	94.70	52,302.00
NATIONAL CAPITAL PARKS	DC-MD	NC	6,545.68	49.71	0.41	6,595.80	192.67	52.77	245.44	6,841.24
NATIONAL MALL	DC	NC	150.44	5.40	0.00	155.84	0.00	0.00	0.00	155.84
NATIONAL WWII MEMORIAL	DC	NC	8.25	0.00	0.00	8.25	0.00	0.00	0.00	8.25
NATURAL BRIDGES NM	UT	IM	7,620.49	16.00	0.00	7,636.49	0.00	0.00	0.00	7,636.49
NAVAJO NM	AZ	IM	360.00	0.00	0.00	360.00	0.00	0.00	0.00	360.00
NEW BEDFORD WHALING	MA	NE	0.34	0.00	0.00	0.34	0.00	33.66	33.66	34.00
NEW ORLEANS JAZZ NHP	LA	SE	0.00	0.00	0.00	0.00	5.13	0.00	5.13	5.13
NEW RIVER GORGE N RVR	WV	NE	53,604.55	163.92	0.00	53,768.47	4,607.99	13,809.27	18,417.26	72,185.73

Table 10. 2012 Listing of Acreage (continued)

Area Name	State	Region	Federal Area				Non-Federal Land			Gross Area Acres
			Fee Acres	Less Than Fee Acres	Other Fee Acres	Sub-Total Acres	Other Public Acres	Private Acres	Sub-total Acres	
NEZ PERCE NHP	MT-ID-OR-WA	PW	2,008.18	1,845.33	5.12	3,858.63	261.20	445.10	706.30	4,564.93
NICODEMUS NHS	KS	MW	0.22	0.00	0.00	0.22	0.00	4.37	4.37	4.59
NINETY SIX NHS	SC	SE	1,021.94	0.00	0.00	1,021.94	0.00	0.00	0.00	1,021.94
NIOBRARA N. SCENIC RIVER	NE	MW	0.00	0.00	981.36	981.36	349.35	27,770.31	28,119.66	29,101.02
NOATAK N PRESERVE	AK	A	6,549,056.98	0.00	0.00	6,549,056.98	1,197.00	36,817.41	38,014.41	6,587,071.39
NORTH CASCADES NP	WA	PW	504,654.18	0.00	0.00	504,654.18	0.00	126.76	126.76	504,780.94
NP OF AMERICAN SAMOA	SAMOA	PW	0.00	0.00	0.00	0.00	4,500.00	4,500.00	9,000.00	9,000.00
OBED WILD & SCENIC RVR	TN	SE	2,632.18	1,081.12	0.00	3,713.30	326.40	1,033.65	1,360.05	5,073.35
OCMULGEE NM	GA	SE	701.54	0.00	0.00	701.54	0.00	0.00	0.00	701.54
OLYMPIC NP	WA	PW	913,381.27	64.88	100.00	913,546.15	8,749.47	354.48	9,103.95	922,650.10
OREGON CAVES NM	OR	PW	484.03	0.00	0.00	484.03	0.00	3.95	3.95	487.98
ORGAN PIPE CACTUS NM	AZ	IM	329,114.50	24.42	226.37	329,365.29	1,280.00	43.57	1,323.57	330,688.86
OZARK NS RIVERWAYS	MO	MW	52,111.73	9,256.69	0.00	61,368.42	14,062.59	5,354.03	19,416.62	80,785.04
PADRE ISLAND NS	TX	IM	130,355.46	0.00	0.00	130,355.46	78.81	0.00	78.81	130,434.27
PALO ALTO BTLFLD NHP	TX	IM	1,376.12	0.00	0.00	1,376.12	0.00	2,065.62	2,065.62	3,441.74
PATERSON GREAT FALLS NHP	NJ	NE	0.00	0.00	0.00	0.00	36.30	0.00	36.30	36.30
PEA RIDGE NMP	AR	MW	4,278.75	0.00	0.00	4,278.75	21.60	0.00	21.60	4,300.35
PECOS NHP	NM	IM	6,358.16	33.35	0.00	6,391.51	19.39	291.86	311.25	6,702.76
PENNSYLVANIA AVE NHS	DC	NC	17.17	0.00	0.65	17.82	1.18	0.00	1.18	19.00
PERRY'S VIC & INT PEACE M	OH	MW	23.12	0.02	0.00	23.14	1.97	0.27	2.24	25.38
PETERSBURG NB	VA	NE	2,656.14	0.12	1.17	2,657.43	0.00	82.29	82.29	2,739.72
PETRIFIED FOREST NP	AZ	IM	113,182.47	0.00	0.00	113,182.47	35,900.69	72,331.43	108,232.12	221,414.59
PETROGLYPH NM	NM	IM	2,933.90	0.00	190.89	3,124.79	3,972.39	111.98	4,084.37	7,209.16
PICTURED ROCKS NL	MI	MW	35,667.56	21.30	40.00	35,728.86	13,939.75	23,567.22	37,506.97	73,235.83
PINNACLES NM	CA	PW	26,553.98	0.31	0.00	26,554.29	0.00	51.44	51.44	26,605.73
PIPE SPRING NM	AZ	IM	40.00	0.00	0.00	40.00	0.00	0.00	0.00	40.00
PIPESTONE NM	MN	MW	281.78	0.00	0.00	281.78	0.00	0.00	0.00	281.78
PISCATAWAY PARK	MD	NC	1,772.85	2,817.72	0.00	4,590.57	0.00	35.80	35.80	4,626.37
POINT REYES NS	CA	PW	64,856.50	42.98	334.87	65,234.35	2,696.98	3,124.08	5,821.06	71,055.41
PORT CHICAGO NAVAL MAG NMEM	CA	PW	0.00	0.00	5.00	5.00	0.00	0.00	0.00	5.00
POTOMAC HERITAGE NST	PA TO VA	NC	0.00	0.00	0.00	0.00	0.00	0.00	0.00	0.00
POVERTY POINT NM	LA	SE	0.00	0.00	0.00	0.00	415.14	495.71	910.85	910.85
PRESIDENT WJ CLINTON BP NHS	AR	MW	0.68	0.00	0.00	0.68	0.00	0.32	0.32	1.00
PRINCE WM FOREST PARK	VA	NC	14,547.21	41.89	0.00	14,589.10	0.00	1,495.30	1,495.30	16,084.40
PU'UHONUA O HONAUNAU	HI	PW	418.78	1.02	0.00	419.80	0.00	0.00	0.00	419.80
PUUKOHOLA HEIAU NHS	HI	PW	60.95	0.00	0.00	60.95	25.29	0.00	25.29	86.24
R REAGAN BOYHOOD HOME NHS	IL	MW	0.00	0.00	0.00	0.00	0.00	1.01	1.01	1.01
RAINBOW BRIDGE NM	UT	IM	160.00	0.00	0.00	160.00	0.00	0.00	0.00	160.00
REDWOOD NP	CA	PW	77,459.63	29.36	317.51	77,806.50	61,086.14	151.22	61,237.36	139,043.86
RICHMOND NBP	VA	NE	2,228.55	2.56	0.00	2,231.11	2.48	4,721.98	4,724.46	6,955.57

Table 10. 2012 Listing of Acreage (continued)

Area Name	State	Region	Federal Area				Non-Federal Land			Gross Area Acres
			Fee Acres	Less Than Fee Acres	Other Fee Acres	Sub-Total Acres	Other Public Acres	Private Acres	Sub-total Acres	
RIO GRANDE WILD & SR	TX	IM	0.00	0.00	0.00	0.00	2,150.00	7,450.00	9,600.00	9,600.00
RIVER RAISIN NBP	MI	MW	42.18	0.00	0.00	42.18	0.00	0.00	0.00	42.18
ROCK CREEK PARK	DC	NC	1,755.21	0.00	0.00	1,755.21	0.00	0.00	0.00	1,755.21
ROCKY MT NP	CO	IM	264,171.26	1,220.70	0.00	265,391.96	117.04	252.32	369.36	265,761.32
ROGER WILLIAMS NMEM	RI	NE	4.56	0.00	0.00	4.56	0.00	0.00	0.00	4.56
ROSIE THE RIVETER NHP	CA	PW	0.00	0.00	0.00	0.00	145.19	0.00	145.19	145.19
ROSS LAKE NRA	WA	PW	115,959.59	0.00	0.00	115,959.59	1,609.37	5.63	1,615.00	117,574.59
RUSSELL CAVE NM	AL	SE	310.45	0.00	0.00	310.45	0.00	0.00	0.00	310.45
SAGAMORE HILL NHS	NY	NE	83.02	0.00	0.00	83.02	0.00	0.00	0.00	83.02
SAGUARO NP	AZ	IM	87,512.43	13.64	0.00	87,526.07	2,998.71	917.64	3,916.35	91,442.42
SAINT CROIX NSR	MN-WI	MW	20,264.13	11,188.25	804.44	32,256.82	30,679.45	4,533.47	35,212.92	67,469.74
SAINT-GAUDENS NHS	NH	NE	190.75	0.00	0.00	190.75	0.00	0.00	0.00	190.75
SALEM MARITIME NHS	MA	NE	8.93	0.00	0.00	8.93	0.00	0.09	0.09	9.02
SALINAS PUEBLO MSNS NM	NM	IM	979.87	5.26	0.00	985.13	5.68	80.61	86.29	1,071.42
SALT RVR BAY NHP	VI	SE	221.01	0.00	0.00	221.01	659.49	105.26	764.75	985.76
SAN ANTONIO MISSIONS NHP	TX	IM	390.77	69.68	0.00	460.45	180.03	183.72	363.75	824.20
SAN FRAN MARITIME NHP	CA	PW	28.70	0.00	0.00	28.70	21.16	0.00	21.16	49.86
SAN JUAN ISLAND NHP	WA	PW	2,045.45	0.00	0.00	2,045.45	26.54	74.02	100.56	2,146.01
SAN JUAN NHS	PR	SE	53.20	0.00	0.00	53.20	21.93	0.00	21.93	75.13
SAND CREEK MASSACRE NHS	CO	IM	2,385.43	0.00	0.00	2,385.43	640.00	9,557.91	10,197.91	12,583.34
SANTA MONICA MTS NRA	CA	PW	23,284.90	33.38	16.45	23,334.73	50,708.47	82,626.73	133,335.20	156,669.93
SARATOGA NHP	NY	NE	2,908.96	2.04	0.00	2,911.00	68.94	414.26	483.20	3,394.20
SAUGUS IRON WORKS NHS	MA	NE	8.51	0.00	0.00	8.51	0.00	0.00	0.00	8.51
SCOTTS BLUFF NM	NE	MW	2,951.23	0.27	0.00	2,951.50	5.95	47.36	53.31	3,004.81
SEQUOIA NP	CA	PW	403,892.03	15.36	0.00	403,907.39	0.00	155.24	155.24	404,062.63
SHENANDOAH NP	VA	NE	197,442.12	798.47	0.00	198,240.59	72.11	787.01	859.12	199,099.71
SHILOH NMP	TN-MS	SE	4,819.61	0.00	0.00	4,819.61	81.82	1,074.72	1,156.54	5,976.15
SITKA NHP	AK	A	61.97	49.53	0.00	111.50	0.57	0.06	0.63	112.13
SLEEPING BEAR DUNES NL	MI	MW	56,718.81	707.07	1.85	57,427.73	12,067.03	1,715.68	13,782.71	71,210.44
SPRINGFIELD ARMORY NHS	MA	NE	20.32	0.28	0.00	20.60	34.33	0.00	34.33	54.93
ST CROIX ISLAND IHS	ME	NE	6.50	0.00	0.00	6.50	0.00	0.00	0.00	6.50
ST PAUL'S CHURCH NHS	NY	NE	6.13	0.00	0.00	6.13	0.00	0.00	0.00	6.13
STATUE OF LIBERTY NM	NY-NJ	NE	58.38	0.00	0.00	58.38	0.00	2.48	2.48	60.86
STEAMTOWN NHS	PA	NE	51.29	0.00	0.00	51.29	10.55	0.64	11.19	62.48
STONES RIVER NB	TN	SE	647.21	0.00	0.00	647.21	13.07	49.19	62.26	709.47
SUNSET CRATER VOLC NM	AZ	IM	3,040.00	0.00	0.00	3,040.00	0.00	0.00	0.00	3,040.00
T KOSCIUSZKO NMEM	PA	NE	0.02	0.00	0.00	0.02	0.00	0.00	0.00	0.02
T ROOSEVELT BIRTHPLACE NHS	NY	NE	0.11	0.00	0.00	0.11	0.00	0.00	0.00	0.11
T ROOSEVELT INAUG NHS	NY	NE	1.03	0.00	0.00	1.03	0.00	0.00	0.00	1.03
T ROOSEVELT ISLAND	DC	NC	88.50	0.00	0.00	88.50	0.00	0.00	0.00	88.50
T ROOSEVELT NP	ND	MW	69,550.88	0.00	151.24	69,702.12	54.33	690.44	744.77	70,446.89

Table 10. 2012 Listing of Acreage (continued)

Area Name	State	Region	Federal Area				Non-Federal Land			Gross Area Acres
			Fee Acres	Less Than Fee Acres	Other Fee Acres	Sub-Total Acres	Other Public Acres	Private Acres	Sub-total Acres	
TALLGRASS PRAIRIE NP	KS	MW	33.12	0.00	0.00	33.12	0.00	10,860.88	10,860.88	10,894.00
THOMAS EDISON NHP	NJ	NE	21.25	0.00	0.00	21.25	0.00	0.00	0.00	21.25
THOMAS JEFFERSON MEM	DC	NC	18.36	0.00	0.00	18.36	0.00	0.00	0.00	18.36
THOMAS STONE NHS	MD	NE	321.97	0.00	0.00	321.97	0.00	6.28	6.28	328.25
TIMPANOGOS CAVE NM	UT	IM	250.00	0.00	0.00	250.00	0.00	0.00	0.00	250.00
TIMUCUAN ECO & H PRES	FL	SE	7,533.31	1,330.00	0.00	8,863.31	16,022.97	21,414.58	37,437.55	46,300.86
TONTO NM	AZ	IM	1,120.00	0.00	0.00	1,120.00	0.00	0.00	0.00	1,120.00
TUMACACORI NHP	AZ	IM	357.74	0.00	0.00	357.74	0.64	1.94	2.58	360.32
TUPELO NB	MS	SE	1.00	0.00	0.00	1.00	0.00	0.00	0.00	1.00
TUSKEGEE AIRMEN NHS	AL	SE	44.71	0.00	0.00	44.71	0.40	44.57	44.97	89.68
TUSKEGEE INSTITUTE NHS	AL	SE	7.90	1.02	0.00	8.92	0.00	49.00	49.00	57.92
TUZIGOOT NM	AZ	IM	366.42	15.11	0.00	381.53	0.00	430.36	430.36	811.89
ULYSSES S GRANT NHS	MO	MW	9.60	0.00	0.00	9.60	0.00	0.00	0.00	9.60
UPPER DEL SCENIC & R RVR	NY-PA	NE	30.47	0.28	0.00	30.75	1,249.96	73,718.85	74,968.81	74,999.56
VALLEY FORGE NHP	PA	NE	3,145.73	29.13	0.00	3,174.86	218.03	74.81	292.84	3,467.70
VANDERBILT MANSION NHS	NY	NE	211.65	0.00	0.00	211.65	0.00	0.00	0.00	211.65
VICKSBURG NMP	MS-LA	SE	1,747.68	-0.95	0.00	1,746.73	4.84	50.61	55.45	1,802.18
VIETNAM VETERANS MEM	DC	NC	2.18	0.00	0.00	2.18	0.00	0.00	0.00	2.18
VIRGIN ISLANDS CORAL REEF	VI	SE	11,608.48	0.00	0.00	11,608.48	1,099.59	0.00	1,099.59	12,708.07
VIRGIN ISLANDS NP	VI	SE	13,026.41	3.00	0.00	13,029.41	133.48	1,787.76	1,921.24	14,950.65
VOYAGEURS NP	MN	MW	133,047.14	0.00	139.03	133,186.17	83,903.18	1,110.80	85,013.98	218,200.15
WALNUT CANYON NM	AZ	IM	3,251.42	0.00	0.00	3,251.42	0.00	277.84	277.84	3,529.26
WAR IN THE PACIFIC NHP	GUAM	PW	957.52	0.00	0.00	957.52	871.67	207.79	1,079.46	2,036.98
WASHINGTON MONUMENT	DC	NC	101.01	0.00	5.00	106.01	0.00	0.00	0.00	106.01
WASHITA BATTLEFIELD NHS	OK	IM	312.20	0.00	0.00	312.20	3.00	0.00	3.00	315.20
WEIR FARMS NHS	CT	NE	68.05	0.00	0.00	68.05	0.00	6.15	6.15	74.20
WHISKEYTOWN-S-T NRA ^f	CA	PW	42,463.16	0.00	0.00	42,463.16	28.93	11.16	40.09	42,503.25
WHITE HOUSE	DC	NC	18.07	0.00	0.00	18.07	0.00	0.00	0.00	18.07
WHITE SANDS NM	NM	IM	141,209.24	0.00	2,524.01	143,733.25	0.00	0.00	0.00	143,733.25
WHITMAN MISSION NHS	WA	PW	138.53	0.00	0.00	138.53	0.00	0.00	0.00	138.53
WILLIAM H TAFT NHS	OH	MW	1.92	0.00	0.00	1.92	1.07	0.65	1.72	3.64
WILSONS CREEK NB	MO	MW	1,955.20	0.00	0.00	1,955.20	7.08	406.33	413.41	2,368.61
WIND CAVE NP	SD	MW	33,847.08	0.00	0.00	33,847.08	0.00	0.00	0.00	33,847.08
WOLF TRAP NP FOR PERF ARTS	VA	NC	117.89	12.39	0.00	130.28	0.00	0.00	0.00	130.28
WOMEN'S RIGHTS NHP	NY	NE	7.03	0.09	0.00	7.12	0.10	0.22	0.32	7.44
WRANGELL-ST ELIAS N PRES	AK	A	4,322,527.31	0.00	0.00	4,322,527.31	40,511.96	489,613.64	530,125.60	4,852,652.91
WRANGELL-ST ELIAS NP	AK	A	7,951,161.32	0.00	0.00	7,951,161.32	17,585.84	354,399.34	371,985.18	8,323,146.50
WRIGHT BROTHERS NMEM	NC	SE	421.81	0.00	0.00	421.81	6.63	0.00	6.63	428.44
WUPATKI NM	AZ	IM	35,401.73	20.40	0.00	35,422.13	0.00	0.00	0.00	35,422.13
WWII VALOR IN THE PACIFIC NM	HI-CA	PW	15.00	0.00	41.66	56.66	2.37	0.00	2.37	59.03

Table 10. 2012 Listing of Acreage (continued)

Area Name	State	Region	Federal Area				Non-Federal Land			Gross Area Acres
			Fee Acres	Less Than Fee Acres	Other Fee Acres	Sub-Total Acres	Other Public Acres	Private Acres	Sub-total Acres	
YELLOWSTONE NP	ID-MT-WY	IM	2,219,789.13	0.00	0.00	2,219,789.13	0.00	1.58	1.58	2,219,790.71
YOSEMITE NP	CA	PW	759,210.11	10.83	319.11	759,540.05	1,502.70	224.75	1,727.45	761,267.50
YUCCA HOUSE NM	CO	IM	33.87	0.00	0.00	33.87	0.00	0.00	0.00	33.87
YUKON-CHARLEY RIVERS N PR	AK	A	2,195,546.98	0.00	0.00	2,195,546.98	46,167.00	284,798.46	330,965.46	2,526,512.44
ZION NP	UT	IM	143,068.03	0.00	0.00	143,068.03	0.00	3,529.37	3,529.37	146,597.40
TOTAL ACRES			79,594,995.97	355,419.18	440,001.68	80,390,416.83	1,367,557.91	2,664,750.32	4,032,308.23	84,422,725.06

- a) Curecanti NRA and Lake Roosevelt NRA are administered under cooperative agreement with other federal agencies.
- b) Assateague Island NS federal land includes 9,448.00 acres administered by U.S. Fish and Wildlife Service.
- c) Whiskeytown-S-T NRA Shasta and Trinity portion administered by the Forest Service. Only National Park Service acreage shown.
- d) Appalachian NS Trail - management of trail handled by the Washington Office.
- e) For total acreage of Big Cypress National Preserve – Add the acreage for Big Cypress National Preserve and Big Cypress Addition.
- f) For total acreage of Everglades National Park - add the acreage for Everglades National Park and Everglades Expansion.

Table 11. 2012 Summary of Acreage by Type of Area

Type of Area	Federal Land				Non-Federal Land			Gross Area Acres
	Fee Acres	Less Than Fee Acres	Other Fee Acres	Sub-Total Acres	Other Public Acres	Private Acres	Sub-total Acres	
International Historic Site	6.50	0.00	0.00	6.50	0.00	0.00	0.00	6.50
National Battlefield Parks	9,475.40	24.89	0.00	9,500.29	8.85	5,372.31	5,381.16	14,881.45
National Battlefield Site	1.00	0.00	0.00	1.00	0.00	0.00	0.00	1.00
National Battlefields	11,765.10	949.29	227.66	12,942.05	165.05	1,456.63	1,621.68	14,563.73
National Historic Sites	21,642.40	765.46	57.76	22,465.62	959.94	10,971.59	11,931.53	34,397.15
National Historical Parks	132,651.18	4,174.25	1,326.80	138,152.23	28,926.36	19,276.10	48,202.46	186,354.69
National Lakeshores	145,087.92	1,228.37	41.85	146,358.14	56,601.37	26,172.38	82,773.75	229,131.89
National Memorials	9,551.27	8.76	25.03	9,585.06	80.66	1,068.67	1,149.33	10,734.39
National Military Parks	37,719.51	703.28	0.01	38,422.80	164.67	3,134.57	3,299.24	41,722.04
National Monuments	1,857,189.18	14,758.89	27,460.30	1,899,408.37	8,057.59	119,954.83	128,012.42	2,027,420.79
National Parks	50,366,748.33	226,584.17	46,248.57	50,639,581.07	559,870.27	927,315.35	1,487,185.62	52,126,766.69
National Preserves	22,770,822.59	10,595.32	0.00	22,781,417.91	332,807.20	1,074,532.15	1,407,339.35	24,188,757.26
National Recreation Areas	3,152,681.83	23,794.65	243,100.50	3,419,576.98	110,180.69	172,233.90	282,414.59	3,701,991.57
National Reserves	10,363.85	2,070.18	2.50	12,436.53	708.00	20,595.67	21,303.67	33,740.20
National Rivers	310,473.30	12,848.31	21.13	323,342.74	24,258.72	78,747.96	103,006.68	426,349.42
National Scenic Trails	105,889.82	14,172.86	58,264.08	178,326.76	49,300.66	19,701.05	69,001.71	247,328.47
National Seashores	404,446.47	14,947.07	61,226.11	480,619.65	106,667.94	9,301.11	115,969.05	596,588.70
National Wild & Scenic Rvrs	57,415.38	15,758.58	1,785.80	74,959.76	88,146.35	162,774.54	250,920.89	325,880.65
Parks (Other)	32,283.73	2,927.11	0.41	35,211.25	250.97	1,596.33	1,847.30	37,058.55
Parkways	158,781.21	9,107.74	213.17	168,102.12	402.62	10,545.18	10,947.80	179,049.92
TOTAL NPS	79,594,995.97	355,419.18	440,001.68	80,390,416.83	1,367,557.91	2,664,750.32	4,032,308.23	84,422,725.06

Endnotes

Endnotes are defined with fixed numeric identifiers that apply to Tables 1–9.

¹New units not reporting visitation

- ❑ Cesar E. Chavez NM

²Areas reporting for the first time

None

³Combined areas reporting separately

- ❑ Data for the following areas *Klondike Gold Rush NHP - Alaska* and *Klondike Gold Rush NHP - Seattle* are reported separately but are classified as *Klondike Gold Rush NHP*
- ❑ Data for the following areas *National Capital Parks Central*, *National Capital Parks East* and *President's Park* are reported separately but are classified as *National Capital Parks Combined*
- ❑ The following area is combined with *National Capital Parks Central*; breakdown is not available: *Constitution Gardens*

⁴Changes in counting procedures (data for the following areas require special adjustments to be comparable with earlier data):

- ❑ Jewel Cave NM (adjusted person per vehicle multiplier and non-reportable vehicle estimates)

⁶Partial or temporary closing (data for the following areas require special adjustments to be comparable with earlier data):

- ❑ Castle Clinton NM (closed due to hurricane Sandy)
- ❑ Fire Island NS (partial closing due to hurricane Sandy)
- ❑ Gateway NRA (partial closing due to hurricane Sandy)
- ❑ Sagamore Hill NHS (House closed for rehabilitation project)
- ❑ San Antonio Missions NHP (Hike and Bike Trail closed)
- ❑ Statue of Liberty NM (closed due to hurricane Sandy)
- ❑ Washington Monument (closed from earthquake damage)

⁷Error in Previous Year (data for the following areas require special adjustments to be comparable with earlier data):

- ❑ War in the Pacific NHP (data input error in February and March 2011, overreported by 250,000)

Definitions

ACREAGE – The listings of acreage in Tables 10 and 11 use the following terms provided by the NPS Land Resources Division:

- ❑ Fee – The maximum possible estate one can possess in real property. It is the most complete and absolute ownership in land. It is of indefinite duration, freely transferable and inheritable.
- ❑ Less Than Fee – Any estate that is less than full Fee ownership, for example: Scenic Easement.
- ❑ Other Fee (Federal) – Tracts under the administration of another federal agency (e.g., U.S. Forest Service, Department of the Army, Coast Guard, etc). Bureau of Land Management tracts are also identified as Other Fee (Federal) until they are withdrawn for NPS use; then status changes to Fee (Federal).
- ❑ Public – A non-federal tract that is owned by the state, county, and/or other municipalities, including quasi-public entities such as the South Florida Water Management or the Santa Monica Conservancy.
- ❑ Private – A privately owned tract before it is acquired by the federal government. Examples of private landowners are individuals, corporations, companies, trustees, partnerships, etc.

AFFILIATED AREA – An area administrated in connection with the National Park Service (NPS), which uses NPS assistance but is neither federally owned nor directly administered by the NPS.

BACKCOUNTRY – One or more primitive or wilderness areas which are reached primarily by hiking, boating, or horseback.

CAMPGROUND – An area of land designated and developed for use as a camp.

CLASSIFICATION – Designated names for areas administered by the NPS may be found in the publication, *The National Parks: Index 2009–2011*.

CONCESSIONER – A private company or an individual granted the privilege of providing facilities and services considered necessary by the NPS for accommodating visitors.

CONCESSIONER CAMPGROUND – An element of a concessioner operation involving services for overnight camping.

CONCESSIONER LODGING – An element of a concessioner operation involving facilities for overnight lodging such as hotels, motels, cabins, cottages, trailer villages, and trailer rental.

MISCELLANEOUS OVERNIGHT STAY – Any overnight stay not otherwise defined (sleeping aboard boats, camping in organized groups, and/or any other overnight stays not included in other categories of overnight stays, except inholders, which are non-reportable).

MIXED AREA PARK – See **POPULATION CENTERS**.

NATIONAL PARK SERVICE (NPS) – A Department of the Interior (DOI) bureau which administers approximately two dozen types of federal land, nationally significant for their scenic, natural, scientific, historical, or archeological interest (see **CLASSIFICATION**). The agency was established as a Bureau of the DOI by an Act of Congress on August 25, 1916. The NPS does not administer National Forests (United States Department of Agriculture/Forest Service), Wildlife Refuges (United States Department of Interior/Fish and Wildlife Service), or a variety of other lands available for public use.

NEGLECTIBLE TRANSIT – A brief, incidental entry into a park by passing traffic (vehicular or pedestrian) using NPS-administered grounds, roads, or walkways (See **NON-REPORTABLE VISITS**).

NON-RECREATION OVERNIGHT STAY – A reportable non-recreation overnight stay includes leaseholders, line shacks for ranchers, and government personnel (other than NPS employees).

NON-RECREATION VISIT – A reportable non-recreation visit includes through traffic (commuters), persons going to and from inholdings, trades-people with business in the park, and government personnel (other than NPS employees) with business in the park.

NON-REPORTABLE VISIT – The entry into a park by NPS employees, their families, concessioner employees, members of cooperating associations, NPS contractors, and service personnel.

NOT REPORTING – These areas do not report recreation visits to the NPS.

OUTLYING AREA PARK – See **POPULATION CENTERS**.

OVERNIGHT STAY – One night within a park by a visitor.

POPULATION CENTERS – NPS areas are categorized by their proximity to population centers in the following manner:

- ❑ Mixed Area Park – A park located in a mixture of Outlying Area, Rural Area, Suburban Area, and Urban area.
- ❑ Outlying Area Park – A park located in a Metropolitan Statistical Area (MSA) with a population of less than one million people.
- ❑ Remote Area Park – A park located outside of any MSA and requiring special travel arrangements to reach.
- ❑ Rural Area Park – A park located outside of any MSA and accessible by paved highway, scheduled air or marine transportation service.
- ❑ Suburban Area Park – A park located outside the central city but still within a MSA with a population of greater than one million people.
- ❑ Urban Area Park – A park located within the central city of a MSA.

RECREATION VEHICLE – Any enclosed vehicle used for camping which is more elaborate than a simple truck or car, such as pickup truck with camper body, pop-up tent trailer, travel trailer, bus, motor coach, mobile home, etc.

RECREATION VISIT – The entry of a person onto lands or waters administered by the NPS for recreational purposes, excluding government personnel, through traffic (commuters), tradespeople, and people residing within park boundaries.

REGION – A NPS administrative subdivision. The seven NPS regions include the following states:

- ❑ Alaska (AK) – Alaska
- ❑ Intermountain (IM) – Arizona, Colorado, Montana, New Mexico, Oklahoma, Texas, Utah, Wyoming
- ❑ Midwest (MW) – Arkansas, Illinois, Indiana, Iowa, Kansas, Michigan, Minnesota, Missouri, Nebraska, North Dakota, Ohio, South Dakota, Wisconsin
- ❑ National Capital (NC) – Washington, DC, with some units in Maryland, Virginia, West Virginia
- ❑ Northeast (NE) – Connecticut, Delaware, Maryland, Massachusetts, Maine, New Hampshire, New Jersey, New York, Pennsylvania, Rhode Island, Vermont, Virginia, West Virginia (excluding units assigned to National Capital Region in Maryland, Virginia and West Virginia)
- ❑ Pacific West (PW) – American Samoa, California, Guam, Hawaii, Idaho, Nevada, Oregon, Washington
- ❑ Southeast (SE) – Alabama, Florida, Georgia, Kentucky, Louisiana, Mississippi, North Carolina, Puerto Rico, South Carolina, Tennessee, U.S. Virgin Islands

REMOTE AREA PARK – See **POPULATION CENTERS**.

RURAL AREA PARK – See **POPULATION CENTERS**.

SERVICE PERSONNEL – Non-reportable visits include visits by employees of the NPS who are assigned to the park or are visiting the park in connection with their duty assignments, NPS contractors, concessioner, cooperating associations, and the temporary or permanent members in the households of NPS employees who reside in the park.

SUBURBAN AREA PARK – See **POPULATION CENTERS**.

VISIT - The entry of any person, except NPS and service personnel, onto lands or waters administered by the NPS. A visit may occur as a recreation visit or a non-recreation visit. A same-day reentry, negligible transit, and an entry to a detached portion of the same park on the same day are considered to be a single visit. Such adjustments are made insofar as practicable for noncontiguous parts of the same park. However, visits are reported separately for two contiguous parks.

VISITOR DAY - Twelve visitor hours in a park.

VISITOR HOUR - The presence of one or more persons, excluding NPS personnel, in a park for continuous, intermittent, or simultaneous periods of time aggregating one hour (e.g., one person for one hour, two persons for one-half hour).

Abbreviations

BM	Battlefield Memorial
CAMPGDS	Campgrounds
Cnty	County
EHP	Ecological & Historic Preserve
HQ	Headquarters
HS	Historic Shrine, Historic Site
Internatl	International
LBJ	Lyndon Baines Johnson
MEM	Memorial
MISC	Miscellaneous
MTNS	Mountains
NB	National Battlefield
NBP	National Battlefield Park
NBS	National Battlefield Site
NEM	National Expansion Memorial
NHC	National Heritage Corridor
NHP	National Historical Park
NHR	National Historical Reserve
NHS	National Historic Site
NL	National Lakeshore
NM	National Monument
NMEM	National Memorial
NMP	National Military Park
NON-REC	Non-Recreation
NP	National Park
NPRES	National Preserve
NPS	National Park Service
NR	National River
NRA	National Recreation Area
NRES	National Reserve
NRR	National Recreational River
NRRA	National River & Recreation Area
NS	National Seashore
NSR	National Scenic River
NST	National Scenic Trail
ONS	Overnight Stays
PKWY	Parkway
PRES	Preserve
RA	Recreation Area
RECR	Recreation
RV's	Recreational Vehicles
SRR	Scenic & Recreational River
W&SR	Wild & Scenic River
WJC	William Jefferson Clinton

The Department of the Interior protects and manages the nation's natural resources and cultural heritage; provides scientific and other information about those resources; and honors its special responsibilities to American Indians, Alaska Natives, and affiliated Island Communities.

NPS 999/119403, April 2013

National Park Service
U.S. Department of the Interior



Natural Resource Stewardship and Science
1201 Oakridge Drive, Suite 150
Fort Collins, CO 80525

www.nature.nps.gov